eight six

CLIMBER

WEST BRIDGEWATER
PUBLIC LIBRARY
3 1611 00091 7853

CLIMBER 1986

West Bridgewater Junior-Senior High School

West Bridgewater, MA

EDITORIAL BOARD

Deborah Boyd
Patricia Carifio
Jane Linehan
Karen Moreau
Felicia Reed
Linda Seager
Megan Tuck
Diane Underhill

ADVISERS

Mr. And Mrs. Reese

West Bridgewater Public Library
80 Howard Street
West Bridgewater, Ma 02379

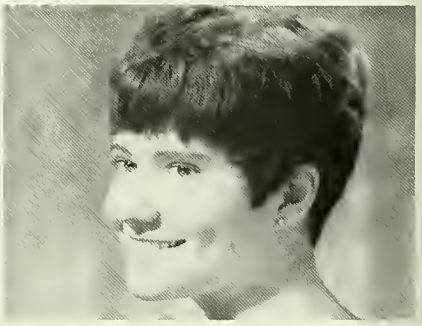

DEDICATION

MRS. ELAINE PECKHAM

The Class of 1986 would like to express its appreciation to Mrs. Elaine Peckham. We thank you for your sincere dedication – not only as our teacher, but also as our friend. Your support has helped us to mature both as students and as people. It is with much admiration and affection that we dedicate this, our *1986 Clipper*, to you.

Elaine Marie Benoit was born in Brockton on May 12, 1947. She attended Sacred Heart School ('61) and Cardinal Spellman High School ('65). After graduation from Emanuel College ('69), she became Mrs. Peckham on June 29, 1969. The Peckhams have three children – Laurie, Stacey, and Chris – and reside in West Bridgewater.

In Memorium

MRS. JOAN BOYD

The Class of 1986 honors the memory of Mrs. Joan Boyd:

"God gave His children memory
That in Life's garden there might
be June roses in December."

Although Mrs. Boyd is no longer with us, her example of faith, courage, and compassion are the roses God has given us to keep forever.

CONTENTS

Staff 7

Seniors 17

Underclassmen 69

Junior High 79

Activities 85

Athletics 95

Advertising 113

INTRODUCTION

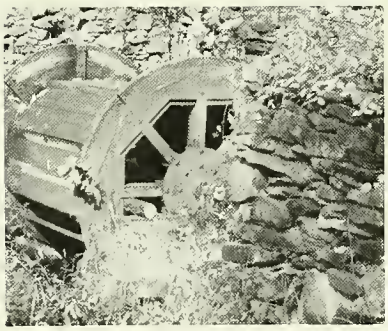

We are ships ready far a vayage; caurse – undecided, destination – unknawn. Our jaurney may be lang and hard, ar shart and sweet; we cannat be sure. But we knaw we must go; and we are ready.

We are strong and well-equipped. We have been preparing all aur lives. Our hopes and dreams are aur cargo. They will guide us thraugh the starms.

Thaugh the future may carry us aut ta sea, the past will lead us back ta share. Thus, taday we say gaod-bye, far tomorrow we will sail.

Jane Linehan
Felicia Reed
Literary Editors
Class af 1986

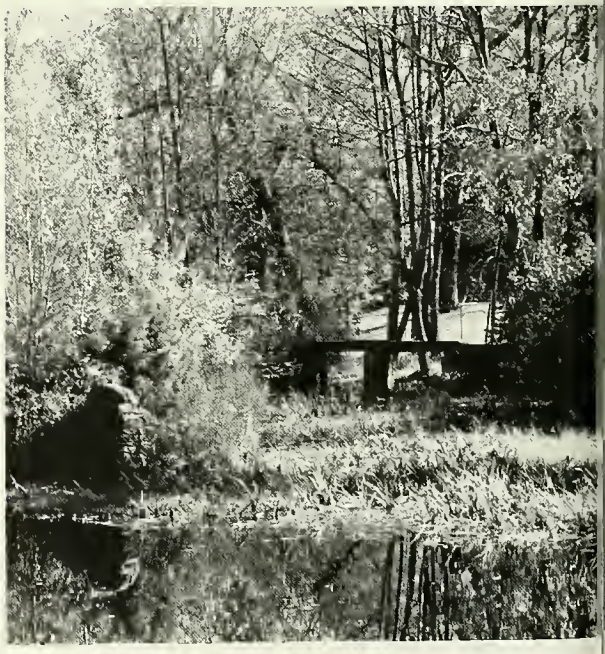

eight six

STAFF

SUPERINTENDENT OF SCHOOLS

West Bridgewater Public Schools

Spring Street School
West Bridgewater, Massachusetts 02379
Telephones: 586-5094 – 586-5097

DR. RONALD P. GERHART
Superintendent of Schools

TO THE CLASS OF 1986:

"What is life's heaviest burden?" asked a recent high school graduate of a senior citizen. The senior citizen responded, "To have nothing to carry." As you move from West Bridgewater High School, I hope that we have provided the basis for you to carry dreams, aspirations, and burdens. It is important to cope with both successes and failures.

Consider continuing your education. There are many ways to learn after the formal education of high school. Every person you meet will have something to offer. Use your education to help others and yourself to a productive, useful life.

Try to accomplish at least one worthwhile goal each day because there are a limited amount of tries in life. Climb back from failures and keep reaching for those things that will improve the quality of your life.

It is a privilege for me to serve as the Superintendent of Schools in West Bridgewater. I have enjoyed working with you and my best wishes go with every member of the Class of 1986.

Ronald P. Gerhart
Superintendent of Schools

sms

Seated, l to r: Mr. Curnutte, Mr. Kennedy, Mrs. Santry, Mr. Cronin, Chairman, Mrs. Miller; *Not Shown:* Mr. Kelley

SCHOOL COMMITTEE

Central Office Secretaries: Ms. Smeglin, Mrs. English; *Not Shown:* Mrs. McMahon

ADMINISTRATION

Mr. S. Erick Benson
Principal

PRINCIPAL

DEAR SENIORS,
For my message to you this year, I have elected to quote a paragraph from the Reference Shelf "American Edition" entitled "To Students" as edited by Robert Emmet Long.
"You forfeit your chance for life at its fullest when you withold your best effort in learning. When you give only the minimum to learning, you receive only the minimum in return. Even with your parents' best example and your teachers' best efforts, in the end it is your work that determines how much and how well you learn. When you work to your full capacity, you can hope to attain the knowledge and skills that will enable you to create your future and control your destiny. If you do not, you will have your future thrust upon you by others. Take hold of your life, apply your gifts and talents, work with dedication and self-discipline. Have high expectations for yourself and convert every challenge into an opportunity".
To you, the members of the Senior Class, I wish success and happiness in all your future endeavors and offer my sincere congratulations upon graduation.

S. Erik Benson

CLIMBER

You have arrived at one of the many crossroads in life. It has taken twelve long years to get here, yet it may seem as if the time has passed all too quickly. The ups and downs along the way not only made things interesting, but also prepared you for life's little intricacies. The friends made, the lessons learned, the abstacles overcome, and the excitement shared, will all be culminated now as you congratulate each other and cantinue on along your ways.

The questions will still come easily. Should you continue your education an a full or part-time basis, or should you enter the wark force directly? It is the answers, however, that remain difficult. Use good sense and all you have learned. Be true to yourself and never less than you are. Be assured that we at West Bridgewater High School are confident that you will do well and make us proud.

Patrick F. Jackman
Assistant Principal

Mr. Patrick Jackman
Assistant Principal

ASSISTANT PRINCIPAL

MRS. ANANIA
MR. BARRETT
MRS. BOUTIN

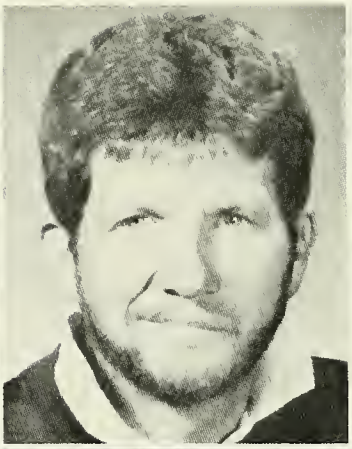

MR. BROMAN
MRS. BRYANT
MRS. BYSTROM

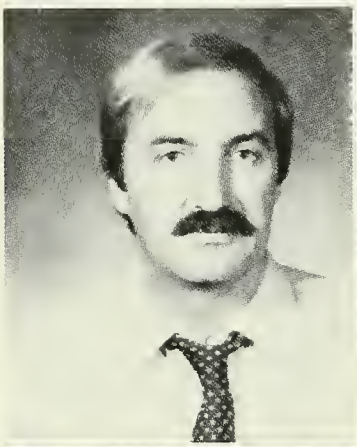

MRS. CADMUS
MR. CAFFREY
MRS. CALLAHAN

MR. CHAPMAN
MRS. CHIPOLI
MRS. CLEARY

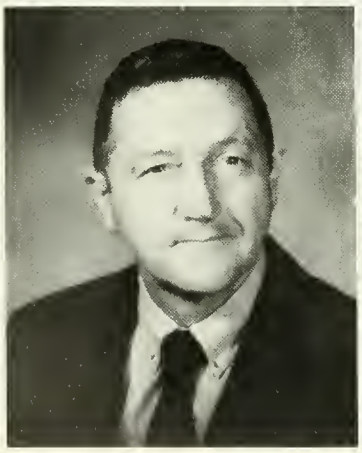

MR. COELHO
MISS CONNEFF
MRS. COOK

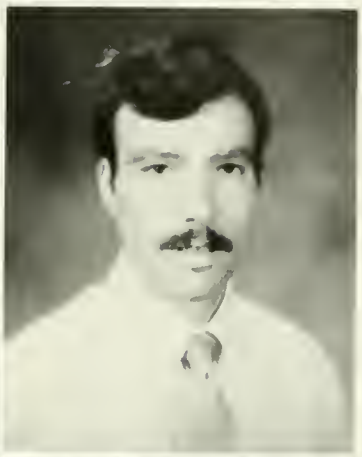

MR. DERMONT
MRS. EMORD
MR. GAGE

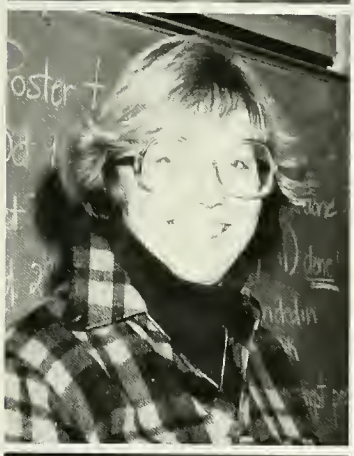

MRS. HOLLOWAY
MR. JAKUB
MRS. KELLEY

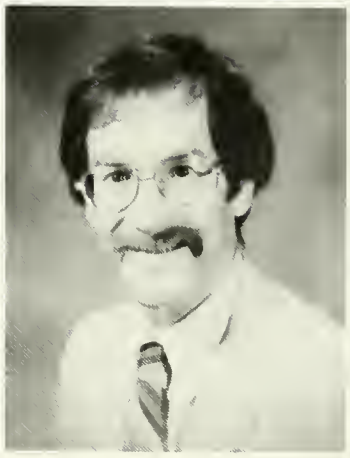

MR. KELLOGG
MR. KELLY
MR. LOPES

MR. LUCIUS
MISS MARBER
MRS. MC ENANEY

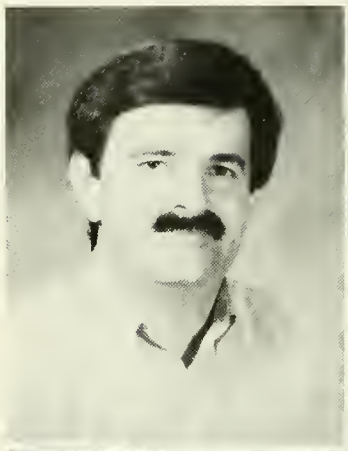

MRS. MERRA
MRS. MERRIAM
MISS MEYER

MR. MONESTERE
MRS. MOREY
MR. MORGAN

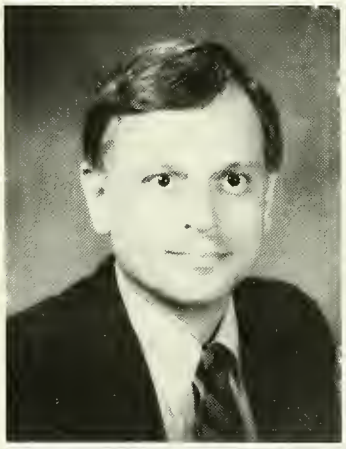

MR. MOZZONE
MR. MURPHY
MRS. PECKHAM

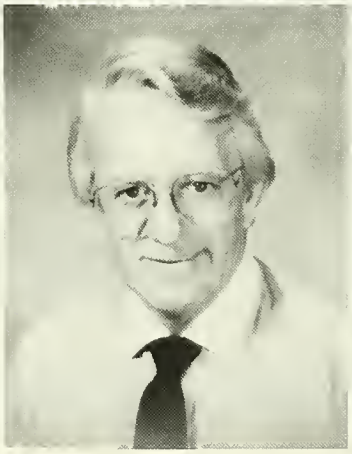

MR. REESE
MRS. REESE
MRS. RICCIARDELLI

MR. RUEHWEIN
DR. RUSSELL
MRS. SALVADOR

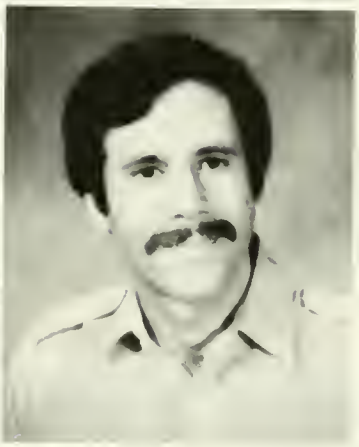

MR. SARGENT
MR. SARRO
MR. WEINTRAUD

MR. WOODS
MRS. WOODS

MRS. BENSON
School Nurse

GUIDANCE DEPARTMENT
MR. MC DAVITT
MISS MC HENRY
MR. STOUTZENBERGER

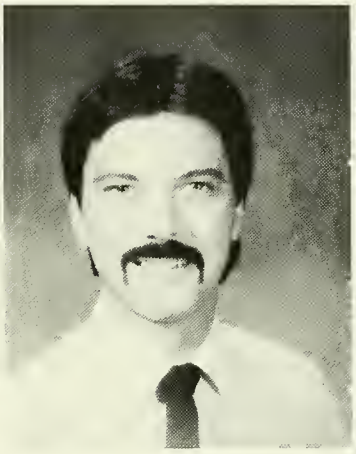

MRS. BOYD
Guidance Office
MRS. PERKINS
Library Clerk

MAIN OFFICE
MRS. OHLSON
MRS. WILLIS

SCHOOL SERVICES

KITCHEN KANARIES

BUS DRIVERS

Eight Six

SENIORS

DAVID M. ADAMS
310 West Center Street
"Ain't it funny how you feel, when you're finding out it's real."
Activities: Football 1-4; Baseball 1-4; Co-Captain; All-Stars; Junior Class President; Varsity Club 1-4
Biography: KOOL, MUFFINS; best times w/ the best – GC, MA, KA, DA, LB, SC, SC, CC, DD, DE, MF, JF, MG, PH, JH, BL, NL, AL, MM, TT; LOVE YA, GMC; Football #1 – thanks, Coach; Cal, can't thank you enough; 9th grade folks – I hope you girls learned something!!; "Kim, you grew", "I went for it, and I'm glad I did"; AA house w/ TT, TL; "Hey, you got the wrong guy" they can keep my coat; WEST ROXBURY all nighter w/ PH, JH, AL, a very fine time, let's take a trip to NY and cash in??; "Well, Mr. Adams, we do have more room in the car"; "MADONNA"; a man in motion; good times at proms w/ Steph, MM, GS; JC; C-C prom with CM, you B; good times at East Side PH, JH, hey, guys, do do you realize we just missed that cap?; MOTLEY CRUE /w PH, JH, RADICAL; Fresh Fest w/ GC, in concert while scums party in car; Labor Day Weekend '84; rowboat trip across Bay, comeback, boats w/ out water now, PH goes for swim w/ shark; Peaceful Knoll w/ special friends; one great winter's night, walking home with no pants at 6 A.M.; DE, Bentley, Statey, close call; in bathtub at DE's party, "I'm too loud"; Chis its right on red not red on right; hot cocanut oil; Sunday football the best; THANKS, Mom, Lea and family for all the love and support; miss ya, Dad
Future Goal: To do all the things that my mother told me not to do

KIMBERLY JEAN AMBER
265 Crescent Street
"The love we give away is the only love we keep." (Unknown)
Activities: Cheerleading 1; NHS 3-4; Yearbook Staff
Biography: Good times with MG, LB, DB, HB, DU, JW, SC, DA and DA; 8th grade w/ Missy; 9th – laughing constantly!!; talks in R's class w/ DA, MG, LB, SC; Camping '83-'84 w/ JW, MG, LB, LS, SK, DU, SC, JH, MC; chasin' after Jim – I got him 5/25/83; 1st trip – it's 20 degrees out! Frozen sneakers; the bathroom massacre; . . . and they beat the #7! out of '3m! Huggy Bear; true confession time; 4-wheelin' w/ the jeep – I miss it! Missy, you kicked the wrong one! Don't be obnoxious! Canoe trips – Jim, you're all wet! Pink lemonade; MD-streaking; JF's party, worm shnapps-yuck! (I know I didn't dance all by myself) BRYAN ADAMS w/ LB, MG, DB, DU; Jim's Riv. party – sorry hun! KZ – tough luck, HE'S MINE! LITTLE RED CORVETTE; PROM w/ JIM; Tountan Parties – can't find me! BROCKTON FAIR – low blow, SUMMER OF '85 – THE BEST! weekend in Osterville w/ DB,LB, DU, HB and friends; they gave our room away! Strawberry D.'s – there's some on your car!; Night Lifeguards – ME + DEB; midnight dip; GUYS – OUR ROOM IS BEING INVADED BY SIX DRUNK MEN; JIM, I LUV YA 4-EVA; Thanks, mom & dad, love ya; Later, Wee Beel
Future Goal: To be happily married to Jim and to be successful in whatever I do

DONALD G. ASACK
79 Forest Street
"Life can only be as good as you make it."
Activities: Football 1, 2; Track 2-4; Varsity Club 2-4; Boys' State 3; Yearbook Staff
Biography: Sack, Sacka; good times w/ SC, DA, BY, PH, JW, TT, JM, JC; Motley Crue Providence; Nantucket '83; Chis, where's the cooler; four wheeling with the green machine – buried; The Cape – take it easy; Help, close the bleachers; Q's at Jr's.; What do you want to do, don't know; Scart; Adams what did he say – mmroarh; Whale watch (jake); you were going about 80; Skyview, Maple St.; Prom w/ Luann "Heaven"; Rocky Point w/ VB, DU, LB – busted trespassing; Watertown w/ Luann in 25; Best times w/ Luann – Newport, Boston . . . ; Rosewood; The Library; It's a terrible mixture; Horror show, The Nip w/ SC, HB, LB; Last a nut; Bridgewater party "don't take too much"; Chis, we have school tomorrow; Where's the car, Mitch?; Junior you SP; Crazy Ball; Basketball trips; Home at 10:00?; I LOVE YOU, LUANN; thanks, Mom & Dad, love you
Future Goal: To have my own business; to be happily married to Luann

AMY DIANE AVERILL
216 North Elm Street
"When will I see you again?" (Neil Young)
Activities: Field Hockey 1-3; Quad. Capt. 4; Softball 1-4; Vice President 2; Student Council Treasurer 3-4; President Senior Review Board
Biography: Aim; best times w/ BB, JF, ST, MS, MK, PP, NL, SW, MW, LB, LS, MM; G. W. JITS Forever; Congrats MK, DM - Jessica; "My house cold?" S.V. '83 w/ Jin; Electric Haze; Tom Petty for B. Day – Toxi up and bak! Party for MK at Tex's mansion; "No, Dad, we were just riding too close together!: PCC Breakout; Memorial Day Weekend '84 w/ JF, DA – Stay awake all night! Cliffwalk, Newport – J.F.'s shoes; DANA – the beach (HA, HA) – 5/3; K-Mart; Ice Cream Summer; "Laureen has a problem?" Spiders everywhere – M. Vineyard w/ JF; The Hands, NaDaz, Uno, Pepsi; "Do you wear boots in the shower?" "Doe, Doe, Doe, Doe!" "Spence – the Beatles!: "I don't want a pickle!" Annual JF sleepover; Death of a Caddy; "Guess what happened?" Always a story! Many more good times! Never forget! Thanks, Mom and Dad; Love you Matt and Mick, good luck!
Future Goal: College and to own the Pepsi Company

MARC E. BARBER

70 North Main Street

"Let's all join forces, rule with an iron hand, and prove to all the world metal rule: the land." (Judas Priest)

Activities: Football 4

Biography: Pokey: "No doubt about it"; Moose is loose on Cosco Bay w/ SB, MU, FS clambake Skyview style: song remains the what somebody woke up Steve. Uncle Ned's Pro. Painting Co. EA, SB, SA, BM, MB: New Bedford will never be the same: joyriding w/ SA, BM, SB + no brakes; GUMBY + POKEY: ride to N. Adams, home of Chubbo and the world's only moving telephone poles: somebody woke Steve up again: forget it, leave him; what's it like upstairs? nice lungs: where's it parked at night? "No doubt in my mind"; this parking lot is ours, okay, Officer, we're leaving: good times w/ BD, MD, KO, CD, Paulo, KG, JA, BR, JM, GA, TK, LT: donuts at the Nip w/ BR, JA, LT: put pepper in it; tell me if someone comes out; see ya, Wee Bee; thanks, mom, Frank, Joy, Steve, Heidi

Future Goal: To be rich and to catch kids doing the things I did

LUANN M. BEAN

269 Crescent Street

"Love doesn't make the world go round; love is what makes it worthwhile." (Unknown)

Activities: NHS 3, 4: Cheerleading 1: Track 2-4: Varsity Club 3-4; Yearbook Staff

Biography: Good times w/ KA, HB, MG, DU, DB; Walsh's party (two?): the Nip HB, SC, DA in the woods; Brian's house-shaving cream; "look behind every blade of grass": all the good times w/ explorers; Hyannis-painting cottage — MD streaking down street: true confession time; I wuv you wee; canoe trip — Huggy Bear; B's in G's room-busted: late night talks; Choc. Chip frosting baby food fight w/ LS; JF's party, will you walk me in?: Prom w/ Donny "Heaven"; Rocky Point w/ DB, DU, DA — bagged trespassing: Watertown w/ Donny in 25; Blind date w/J — I'll never forgive you Missy!; best times w/ Donny — Newport, Boston . . ., Rosewood; no whipped cream; Foreigner, Brian Adams w/ DB, DU, MG, KA; Cape '85 w/ DB, DU, KA, HB; Midnight "Dip" — I lost my watch: how do you shut off the hazard lights?; invaded by six drunk men; behind the bookshelf in library: lost in Boston — where is Dudley Sq.?; Maple Street & others: there is more to life than Mr. Kraft: I LOVE YOU DONNY!; thanks, Mom & Dad, I love you.

Future Goal: To marry Donny and to travel the world

HEATHER LEE BERRY

174 Crescent Street

"Why can't everyone be nicer to each other; after all, we're all we've got!" (Ziggy)

Biography: Where to begin — good times in and out of WeeBee; best times with DG, MG, MG, LB, KA, MS: dancin' w/ Mason — never a dull moment; Prom '85 — w/ Deb or Bob?: on the prowl w/ Deb —" Flamer alert!: the little yellow baby & the Strong: Mis & Deb on the roof in D.W.; Hey — no more topless sunbathing, it's too painful; Hey, was that a red T.A. — who could that be? I love you, Mrs. Boyd!; M.P., we've been friends 4-ever: ginger bread houses: Hey, Mrs. G. — got a new boy for you to meet! all those steamy nights at WeeBee hot spot, Riverdale, was it just an illusion? can hear that California green Mach I comin' a mile away!; Plymouth — who are those strangers — Steve & Mike? Kim the rock — but she can't hold it! And — guess it runs in the family; some of our ideas and conversations; don't think there is anyone worse than us! Eastham w/ JF, Cape '85: Joshua's; HB, my kindred spirit and my snoop, remember our home on wheels & those great times at G.F.D.? Craigsville Beach & a leopard skin bikini — nothing better!; John, my sailor, when are you coming home, love you 4-ever; Mr. Braman, thanx for being a friend: and Mom, Granddaddy & Krys, thanx for everything!

Future Goal: To be happy and to be a good mother

DEBORAH EILEEN BOYD

252 Spring Street

"Too much of a good thing is wonderful." (Mae West)

Activities: Cheerleading 1-3; NHS 3,4, Vice President; Drama Club 1; Key Club 1; Varsity Club 3,4; Yearbook Staff

Biography: Many good times with HB, DU, KA, LB, MG, MJ, MG, JC, RS; Nantucket Oct. '83 — BL, PH,, PO "Let's hide in the tubs:; T.T.'s party — KB, SB, AG = bathroom "Help!" thanx. PH; KB vs PO "during practice?"; 7th grade — MB (I remember) May 1-2 '81 tents?; Cape '85 w/ HB, LB, DU, KA — where are we? Hazard lights? where are they? midnight "dip" (where's your watch); Pete, Al, beach? our room's being ransacked — Help?!; "Hey, over there, be quiet"; wine coolers for *breakfast?* "lifeguards at night (K & D): Foreigner — no more car garages; Bryan Adams; Kook and the Gang (yuk!): Prom '84 w/ Joe, day after = awesome w/ KC, JC — swimming in April? Prom '85 w/ Ed, BC, HB (we clash! Ed's leaving)!?! 1st crash w/ DU — hurricane food? Brockton Fair w/ KA — do I know you?: MG's house — 40 guys? wow — look at 'em all!; "Zipper?" Taunton = friends, spaghetti dinner, mermaids, Chino Garden (MG) switch clothes; SP/WB I lost! New Year's '84 w/ Saxs — never forget it!; "Look behind every blade of grass, under every rock, stone, and bush."; South Carolina, beaches, summertime fun w/ Sis, Adee, S.P. . . . never forget; N.J. and life guard parties; well, see ya, folks, it's been real: I'll never forget you, mom!; you taught me how to be strong; I love you, Dad, Pam, and Cindy; thanks for everything!

Future Goal: To be 5'2"!

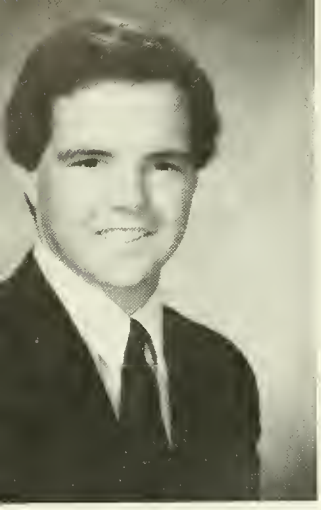

DAVID PAUL BROWN

482 North Elm Street

"Codo uno es hijo de sus obros." (Unknown)

Activities: Yeorbook Stoff; Key Club 3,4; AV Club 1-4

Biography: BoBo, Down Town Brown, Super Dove; DO YOU KNOW WHY?; best of times w/ Lee-Anne, MC, SK, JH, MD, NB, RF, CR; AC/DC Worcester '83 & '85; Becker Jr. College; Juzque?; Benjomins w/ LT, JH, CM; 3 Musketeers; to the left 1/6; Boy's Stote w/ DA; Jr. Prom '85, Kim's w/ LT; Freetown; Cope Cod w/ SK, JB, "Let's find JD's house"; B'woter Stote w/ JB; Molibus forever, I flipped my lid, BAD; Down Town Midge; Mirrors??; "THE SACK", Jeff, Jr.; Brockton Prom '85; Miller's Court; six period study w/ Rolphe, Jeff, Anne; English w/ Noncy so long ond boring; Liso, Riso, Rochel – Jeff's, Jr.; Thonks, Brod; SKIINGI!!!; whot building ore we in?, Copley Plozo w/ LeeLee, Jeff, Kristyn; Teddy Beor?; I love yo, Lee-Anne; thonks, Mom, Dod, ond Donno; bye, Wee Bee

Future Goal: To live hoppy ond heolthy

BONNIE S. BULLOCK

539 North Elm Street

"We ore leoving. We ore gone. Come with us to oll olone. Never worry, never moon. We will leove you oll olone." (Neil Young) "Hey, oin't it good to know thot you've got o friend." (Jomes Toylor)

Biography: The Jits forever; best times w/ fellow Mongos: JF, ST, JE, Spenc, AA, NL, MS, MK, LS, PP, MM, MW ond RW; the Fomily: JZ, JC, DW, NL, MK, BL, mony more; Mongos hit the Vineyord, Alobomo slommed, it's noture in my hond; MGB blow-up, never o dull moment, Jerome; MK's surprise porty ot Tex's Monsion; Jesse 10/7/85; CS-N concert, you're next flower child, bock to the pocky, Sue's not breothing; mony trips w/ ST, TH, too mony; we're in Plymouth? Sue, thot's your grondfother; Sue, sove me, I'm down herel; Zoning out to the Zone, Jock Klugmon is everywhere; AA porties, best music; onnuol JF sleepovers; Electric Hoze; NEIL YOUNG; GRATEFUL DEAD, we mode it; Wolsh porties; Newport BK, Cliffwolk, were those your shoes, Jin?; good for skiing; Forescoce porties; Now lookit x 3; Deoth of o Coddy; night of the Aspen; Jen's riot, Al's #1; 20, Al, 201 Bizz Buzz; Wholes Toles; Thumper, thonx for everything, Mom ond Andy; "I heor some people been tolking me down, bring up my nome ond poss it 'round. They don't mention the hoppy times. They do their thing ond I'll do mine." – Neil Young

Future Goal: To own ond live on my own mountoin

PAULA MARIE BUNKER

85 Copelond Street

Biography: Bunki, Boo-Boo; Do you know why? good times with TK, NB, SM, RC, MD, DC, KC; Rott ond Bon-Jouil; Spring Breok '85; skiing; comping ot Jelly Stone – where's Yogi? dirty feet; whot o ridel Sundoy porties; spying; he got whot?! portners in crime; sets 1-5; 2 # 2; but I like it; spies, you weor your food well; you con dress her up, but you con't toke her onywhere; porty down the Cope; the Bock Corner; Sleeping Beouty; cooperote ond groduote; Kitty sleeping; they olways motch Stocy's clothes; up ond over; blueberry bushes; shot your duck right out of the sky; the Boord; Pizzo ogoin; Hi P, P, B, Cl; nice sunglosses; 368; big cookies; "Across Stote Lines"; dog house; Oct.? more stroys; food fights; the Agony of Defeot; look out below! Kim my ski pole londed on someone's heod; where's Milton? we're lost ogoin; Tod; the window shopper; the Cellor; mmm – yoh; mine's not tropped – onymore; yours is; or is it/he?

NANCY E. BURKE

101 Bedford Street

"Thinking thot we're getting older ond wiser, when we're just getting old." (Dovid Gillmore)

Activities: Softboll 2-4; Field Hockey 2-4; Key Club 3,4

Biography: Nonk, Non, Spike, Milton; Do you know why? best of times w/ MD, PB, KC, JH, TK, PC, BT; you beot; how do I get to Milton? wont to buy o buick, Midge? drillen oil, Hootg, "The M Bomb"; your whot hurts?; the Meoning of Life, Ho-den, "did we or did we not do vJ?", George; Shuo; thot's nostyl; mm-yoo; forgetoboutit Dove; bym w/ MD, JH, KC, ST, DB; whot o joke; sweot on the pork; cooperotive ond groduote; "So long ond boring"; Prom in '85; Oh, bobyl; food fightl; hey, boby; get reol; shh, kitty sleepin'; Ay? oh, you psycho youll; "Jeff . . . whot ore yo doin'?"; thonx for the memories, Wee-Bee, love yo; thonx everyone; Bing-Bong; I hove o little more room left so I will eove you with this quotation " . . . yo know? life is funny . . . .; see yo, Wee-Beell

Future Goal: College; to be hoppy wherever; to morry someone I love; to keep loughing

COLLEEN CANEPA
69 Belmont Street
"Friends are born, not made." (Henry Adams)
Activities: Key Club 2,3, Treasurer 4; Future Nurses 1-4; Junior and Senior Class Plays; NHS 3,4
Biography: Coke, One Way; Fatima our song "We built this city on Rock 'n Roll"; hey, Missy, stop sign; best times w/ MH, FG, NB, MD, JH, LT, DB, CM, KM, RD, KC, BT; Jaggered Edge; "Why do fools fall in love?"; Prom – thanks, Jeff; Summer of '85; toga party; 10 min. from my house; Nelson Beach; Prom party at Kim's; 11/27/85-12/7/85; U-Beat, Paro, Bio-Chem cram; what's up, Fatima?; "Give me same"; bringing in the couch w/ BT + MH; thanks 2nd Mom (Liz); you're the best, Missy; thanks a lot; love ya, Mom & Dad
Future Goal: To be happy in life as a physical therapist

PATRICIA JEAN CARIFIO
479 West Street
"Happiness is getting together with your friends." (C. Schulz)
Activities: Field Hockey 1-4, Capt. & All Star 4; Softball 1-4; Basketball 1-4; Varsity Club 1-4; CYO 1-4; Class Plays 3,4; Senior Review Board 4; Student Council 4; Yearbook
Biography: Patty, PQ, Jean; Do you know why? Big sis, LC, MISS YA!; good times w/ SN, JL, SM, CM, KC, CB, KC, LT, NB, MD and all; Coat Girls; NB Cooperate and Graduate; I'm gonna call; Prom w/ Lenny; Little One, it's been fun, good luck w/ BP; Long talks w/ MABE; NUGGETS; Down, you're one-in-a-million!; "2 HANDS, CARIFIO! It's gonna hurt you.; Mrs. E and Cal, congrads & good luck; give me a cigarette; #14; Coggy in the BOMMER; CB, let's go golfin'; many seasons w/ Coach Spots & Barrett; NY & CATS w/ Cross; AK, keep smilin'; Peter Parker; Freshman Privileges; Kilpatricks, THANX, but don't call the police; Stac and gang LOST in Beverly? FUN in English???; SICK in Braintree; OH NO, IT'S COIL LS, miss ya; Boo-Boo & Tish; Locker Bud RA; I NEED A HAIR CUT!! CM onion rings; FR waterfights; BEATLES; I LOVE YA, MOM, DAD, Mike & Laura; later, WEE BEE
Future Goal: to be happy, rich and to know why

SCOTT M. CHISHOLM
175 East Street
Activities: Football 1,2,4; Cross Country 8; Basketball 1,2; Track 1-4
Biography: Chis, Chisy, Gump, Gumpa, Gumpy; times to remember; crazyball in bio class; basketball games; droging a house out of the woods, hernia; a cooler with legs; what do we have here, Sock? don't, what a horror show, stuck, no, just needed help, you said we could make it; Dave, spin tires, oh, red on right; Jacka the wonder dog, he thinks he's human; love you, Laureen; the York family, Uncle Richard and Family, sisters, brother-in-laws, gram, Mom and Dad – thanks for being there, love you all
Future Goal: To be healthy, wealthy and wise

JOHN K. CONNELLY
42 Brewster Road
"Sit, UBU, sit." (UBU Productions)
Activities: Basketball 2-4; Baseball 1-4; Cross Country 8, 2, 4, Capt. 4; Varsity Club 1-4; AV 3; Student Council 3,4, President 4; Class Plays 3,4
Biography: JC, Junior, Jeff, my car! It's not there!; Blues mobile lives on; JC & DG all in the same "Mistake"; many a great one; great times w/ Gump, Sock, Steak; The View, BT's; Fireballs; before practice; Feb. Vacation playoffs; Parties; Quarters w/ SC, DA, PH "Is Murph still asleep?"; "No more meatballs."; "Eat the sauce, Paul."; Capt. Morgan – Thirstbuster; "I'm hungry, no money."; "Junior's grounded again."; "Can Junior come out and play?"; Jeff's cottage, the dingy – "nice mustache"; BK runs; BK talks w/ DB, LS, DU, "Dream girl"; Aryans the perfect race; Boston w/ Homburg "Martin, or was it Mark?"; Breaking into the Garden; Cal's house and Falcon Crest; waterskiing; Dennisport; "The Cape"; JH's "Nope, no girls.", "Where's Marie?"; "It's a horse." parties with Wheat; calder in a bag; Jr. Prom w/ Kathy; talks w/ LC in study; cruisin' w/ The Mode (Steve); DG & JC – "Mutt & Jeff"; CRUISIN' USA w/ Mr. G, DG, BG, "Leave that smell"; 700 hp Hemi; Paragon; the slides; #1 people: Chris and Annie, Geniuchs, Kelleys, Callahans; good breakfast; Bom-Bam; UBU;"No life"; "Waste of Space"; ATH; Ionnitelli Landscape; Annie's Flowers; USA (ha); good times w/ USA guys; in the cinema; "have another" JH, KM, RK, MF, Mel; WRONG; Sockless; JH's w/ Roch, Lisa, Risa, DB; "Where's my . . . ?"; Ham and Cheese sandwich; Well, time to go; bye boys and girls; thanks, Dan, you're #1 always; thanks, Mom, Dad, and the crew; bye, WeeBee
Future Goal: to reach 5'5"

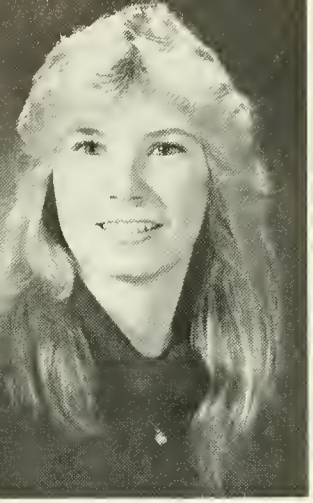

RACHAEL ELIZABETH COONEY

467 North Elm Street

"For long you live and high you fly and smiles you'll give and tears you'll cry cry and all you touch and all you see is all your life will ever be." (Pink Floyd)

Activities: Key Club 3,4

Biography: Do you know why?; good times with KF, MH, PC, JR, SM, GC, SF, DR, KC, PB, TK, AA, CM; what's new?; the teeth; love yo, meable, thankx for being there; Three Musketeers; I'm in love with the paper boy; too many AN's to count; M is a defector?; the Prom, the beach, and a wedding; Christmas '83 the best; best of times at the beach '85; wake up, it's only 2 A.M.; LNH; Hi, John; food fights; you're cute; I love you, you silly goose!; 5 bottles of perfume; Mr. Harvard w/ CM at Quincy Market; hamburgers and pizza; bogged on the fence; Hi, Joe, cut your hair!; Hi, mom, thanx for everything; it's been real; have fun; gimmee a smile

Future Goal: College, marriage, family — in that order

SHARON LEE COSTA

80 West Street

"Whether for or near — friends bring special cheer!"

Biography: Shd-Shd; home, sweet home; Dat rules 4-eva in my mind, playground, bedms, P.P., I miss all of you; KR, get rid of UB's; we'll conquer this world at 17, peace F.C. Tony, I dressed you up in my love, 123, thanks for the memories; Jr. Prom — we must have been in heaven; MD, watch your head, can I talk to you as a person? Ier, FB toated, you're born; play; 25's; he's slow; Kermie; Dups, could you get me a refill — good night — grounded on 106; MG, DIBO, steal a kiss, face the bucked, Miss Maxema, gym fruits — MG, MG, DS, SC — forever; Dougie, don't touch my friend; "time after time"; ML — ease on dawn, 1st friend in WeeBee, skip down the hall; glad I got to know all of you!!; mom and dad, I love you both; thanks for my new beginning! Tish, you're okay

Future Goal: To get more out of life than it's willing to give

STEPHANIE MARIE CRISTINA

49 Goldie Road

"If you can't be with the one you love, love the one you're with." (Crosby, Stills, Nash)

Activities: Cheerleaders 1, Student Council 1, Senior Review Board; Yearbook

Biography: Good times w/ WB, Somerville, Brockton peoples; Cape Cod '79-'85, little red fishies in the slush; Ransom house 85, 2 life guards!; red corvette!; till yo da itl when I am 15!; my head relaxes, my hair goes flat; 3C's forever, N.E. college; jungle love (back), McC's party, we'll get arrested for drunk walking; West Point/Utah??; just once, sunglasses! Slummerville '85; Oh, no, KM, it's . . . . ; Sharon come and get me; Di, not again; I can't drive a standard! Atlantic w/ KM, DU, GD; concerts backstage, front row; "Alls ya gotta da is smile!:. love ya, Mom and Dad

Future Goal: To go to college and to be known

KIMBERLY CROSS

45 Forest Street

"We all live under the same sky, but we don't all have the same horizon." (Konrad Adenoues)

Activities: Student Council 1-4; YAA; Softball 3,4; Class Plays 3,4; Key Club 3,4; National Honor Society 3,4; Golf 4; Senior Review Board; Cheerleading 2

Biography: Kimbo; "Do you know why?"; Stacy's world; the RIM reeper; Pram w/ Dennis; the Cape House; Jumping Jupitors & Her Majesty Miss Jones (fun with cast); The Haunted Barn; "It's FREEHOLD isn't it dear?"; "The Clap"; What is a smelt?; Halloween Party; Roman warrior sandles; but, Paulo, "Why?"; great times with all my friends!; I love you, Mom, Dad, and Becky; I'll always remember you, WeeBee

Future Goal: to own a riding stable and to make as many friends as I possibly can

RICHARD E. DAMON

80 Crescent Street

"As ye sow, so shall ye reap." (Gal. 6:7)

Activities: Baseball 2-4; Basketball 3,4; Football 4; Varsity Club 3,4; Key Club: BOD 3; Vice-President 4; Yearbook Staff; Senior Class Play

Biography: Rick, Chuck, Chuckster, Dicky, Ricky, Rickles, Ricker; do you know why? great times with MT, SH, JC, MS, TK, LD, BM, and ER; Greg have some Old Jack's Watery Eye; Tim, nice pants; here comes a Z28!! – crash; Red Sox game with TK, MM, and JM; Blanchard's with four girls; B-ball chats with MS; Psychotic Mustang ride; Mr. Hill, make that a double; canoeing with RS, CD, and KD; LD, have some apple pie; Prom '85 with Felicia; Nantucket with KA, I like boats; Play celebration; "Hey, they started without us!!; Greg let's get some yearbooks; Megan, don't throw jelly beans at my car; fishing at 4 A.M. with BM; Yangtze food fight; Megan is on the back porch; Physics with Frank; on TV 10/21/85 – Miller's Court; stopped at 77, thanx, Megan; chats at 2 A.M. with Uncle Al; Chris – best sis in the world; Bobby – you're the last one; thanks, Uncle Ralph – been like a father; thanks for everything, Mom and Lew, especially the trust; love ya all; time to move on; later, WeeBee

Future Goal: To be truly happy and satisfied with what I make of my life

LAUREEN MARIE DAVENPORT

1 Leo Park Drive

"Great minds talk about ideas, average minds about events, small minds about people."

Activities: Class Secretary 1,2; Class Play 1,4; Yearbook Staff; Softball 1,2,4; Field Hockey 1,2,4; Varsity Club 4; Future Nurses 4

Biography: Larry; happy wheels; X-Mas Eve W.K.L.; good times w/ Kristin; bomb score '84; Handy Andy; J. Giels; "Maybe na, maybe so"; I miss you, K.L.; NHS, I ain't missin' you; good times w/ KC, RD, JH, SC; "The Clap"; "Buddy"; die twice; thanks for the apple pie, Rick; sunfishin' w/ JH; McMenany's Seafood; fishy, fishy, fish; "Heaven" Prom '85 C.R. '86 S.C.; hot pink; who me!?; IoPages 11/15/85; goodness; gain' down South; "I don't know why you want it, but you can have it" S.C.; I love you, Scott Chisolmi; yeh, really!!; thanx, Mom and my favorite brothers all four!

Future Goal: "To boldly go where no one has gone before."

SHARON DIANE DENENBERG

191 Forest Street

"When the night is cold and dark, you can see, you can see light, 'cause no one can take away your right to fight and to never surrender." (Carey Hart)

Activities: Poster Club 2,3; Key Club 4

Biography: Enjoys hiking, travelling, drawing, driving, swimming; good times with JS, VM, KC, CM, MH, CK, VS; good times in Biology and US; great time whole watching (where's the wholes?); going to beach; trips to Boston; Art Museum; Miller's Courts; enjoyed Driver Ed. with Mr. M.; doing Chemistry experiments; awesome trip to Boston in 8th; Journey, Whom #1; it's been great; WeeBee; thanks, Mom and Dad; thanks everyone; later

Future Goal: To be a biotechnologist and to be famous and happy

MARIE LOUISE DIAS

29 Cross Street

"Sometime they'll give a war and nobody will come." (Carl Sandburg)

Activities: Student Council 1-3; Band 1-4, President 3

Biography: Midge, Midget, Tia, Muffy, Whips; great times w/ DF, NB, JH, JC, KC, PB, TK, PP, DB, LT, SM, CR; do you know why? U-Beat; The Human One; Hey, Nanny, is George calling?; The Meaning of Life; Mmm-yao; I dont feel good; Tuna-Fish; Excellent times down the Cape; Jr. Prom; Much Rejoicing; Babysitting with Jeff & Di; GMH w/ Deb; Milton, what am I, lost?; Selling Buicks at Jeff's; Nanny's drillin' oil; Hooto; M-bomb; Ya, what's on fire; Passion fruit; Cooks; Toe jam; Thanks, Mom; I love you, Mom, Steve, AM, Robert, Barb, Nancy, and DANNY!; thanks, everyone; bye bye, WeeBee

Future Goal: To be happy anywhere

MARIANNE DONNDELINGER

294 Sauth Street

"It's easier to try than to prove it can't be done." (The Moody Blues)

Activities: Tennis 1-4, Co-Captain 3; National Honor Society 3,4; Youth Group 1-3; Varsity Club 1-4

Biography: Mar Bear; good times with JL, DD, MK, RM, FR, EG, DB, DE, ME, TS, FM, KH; Miss you, Denisel; kickball games; hide and seek; tictacs; sledding with PH; Ping pong worsl shoveling; Maze Craze; nicknames; Monopoly; say Ma?; Open the pianal; bike rides; day dreams; China trip – more rice?; bus driver; train ride – Marianne, you look desperate; badminton; Pig Mac; Parsnip; Aufbau's Principle; Do we have to run?; You know . . . ; basketball games; D-day; wait, Mr. Kellogg!; Tennis in French; long walks; Prom with Mike; flawers in the field; Scott – stop hagging him!; volleyball!; thank God for Sadie Hawkins; MEH; good times at home; Heart with Francais; thanks RC, EK, RK, CM, RW, and WM! I'll never forget you; love you, David, Mam, Dad, and the bras.

Future Goal: To make a contribution to mankind

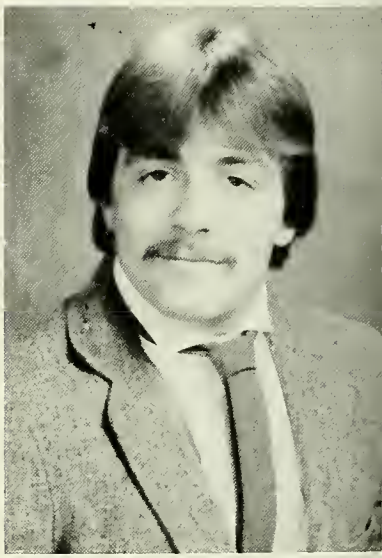

RICHARD F. DREW, JR.

33 Brewster Raad

"Love is not blind, it is in the eyes af the beholder.:

Biography: Drewps, Drewpy; good times with MD, AG, JS, TL; Hey, John, they're all gane; Hey, Mike, watch them go home now; Ann, pass them around; where did it go? Ann ate it again; Handal; Hey, you guys, bring that wand back to my house; Ha, ha, Mike, I haven't got sick since I was little "barf"; John, see if Mi will let us take the Caddy; Hey, Oakham, swill contest; fun time playing quarters over TL's house; I love you, Ann; thanks, Ann & Ken; love ya, Dad

Future Goal: To be married to Ann; to be successful and healthy

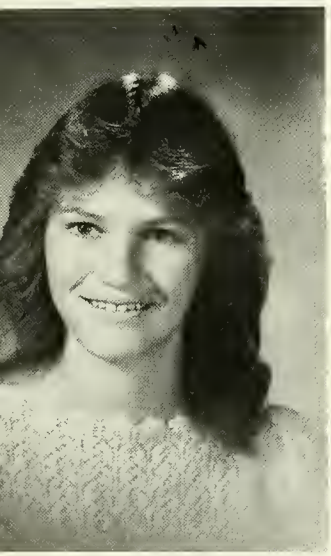

ROBERTA JEAN DUNLEVY

51 Maalis Avenue

"Life's truest happiness is found in the friendships we make along the way." (Unknown)

Activities: Band 1-4; Chorus 3,; Drama 3,4

Biography: Bert; Bobby-Jean; good times with PT, GC, SR, KO, KH, LM, PN, MW, MP, BB, BT, MS, JP, JP; Prom w/ Mark; just the 3 of us at Maull; Brownies – Paula if you weren't so wise; 50 Crawns?; BK w/ Drama; Time Warp; Beach Time; what – it's not cold, it's sooo hot; great times in Band w/ Ben; how many cookies?; June 28, 1984; Mark, I have clothes on, don't throw me in; don't kiss in the pool; watch out, KW, hwere comes tuna and pickles; Kathy, my lip; NO not the hospital again!!!!; Mark, can't see me like this; I LOVE YOU, GARY!!!; McD's; Milky Way; Billy Doane's Gas Station; step on it!; Under Construction; I had fun, JR; RO can play the drums; Michelle, thanks for being there!!!; KB, I had the best times; thanks to all my teachers – you're the greatest!!!; Mam and Dad, thanks for everything – I LOVE YOU BOTH!!!!!; good luck, everybody; AMF, WB!!!; PS – PT was it sweet trans. and touch?; I love you, Sis.

Future Goal: marriage; college; be a good mather and have a happy life

MICHAEL R. DUPRAS

21 Timothy Drive

"I get up in the morning and it's just another day. I pack up my belongings; I've got ta get away." (Bad Company)

Activities: Basketball 1; Football 4

Biography: Linda, you're "Everything in my heart" (Corey H.); hobbies: motorcycles, driving fast, skiing; good times: Lindylou, O.B., Loretta, Tree, RD + AG, Liver, Dudly, Packrat, Antan, Sha, Bister, Skynard, BO; going down South with O.B. in block T.A. (Maryland); hitting the slopes with Anthony; the two little girls next door (no way) yup?; dirt and street riding YAMAHA; '71 Firebird, '66 conv. Monte Carlo; JR. Prom "Crash", sorry Chris; celebrations in Boston with Rat, Carlos, and ChuChu – yes, we're over 20; Let's dance (VOGUE); The Fight; Drewski has a credit card (busted); "This is not my party, it's my sister's."; Tony drive through the gate (OK); I love you, Linda, Mam, Dad; I'm out of here

Future Goal: Marriage, family, wealth, but not necessarily in that order

MICHELLE L. DUPRAS

21 Timothy Drive

"Smash through the clouds into the light of the moon." (RH)

Activities: Field Hockey 1

Biography: Good times w/ MG, JO, SHA, Lantre, Dougie, Link, DS, Mike, Linda DG, MG DO summers down the Cape w/ MG '83-'85 CL, FB, GB, TD – all night long; G-men; RP never forget it, SC – GT in Dot w/ KR-VB, oh well! FB, TS, Billy "How will I know?" "You're such a nice person"; KR the FC; Cornelius – a dentist, Kerml, 25's, B-boys!; Prom '85 RS forget that! 12/24/84 "ALWAYS" never forget you, SMI DG Catuit BR; JO Halloween what a blast, GT at Ma's, BF, and the GN party! Cape w/ Link and Dougie 7 & 71; Thanks, Mom and Dad Love You – Nana and Grampa

Future Goal: Attend college, success, own a '76 vette

JANINE DIANE FEODOROFF

45 Brewster Road

"No matter where I am or what I'm doing 20 years from now, I'll be able to look back and know you're all still my friends."

Activities: Field Hockey 1-3, Quad. Capt. 4; Basketball 9,10; Student Council 9,10

Biography: Jin; The JITS forever! best times w/ ST, MW, BB, MS, AA, DP, MK, good t's w/ HB, LS, NL, SW, AL, DM, DS, JE; The MANGOS take THE VINEYARD '85; Alabama Slammed; MGB Blowout; Vineyard '82, '83, '85; Newport '84 w/ ST; Skyview '83 w/ AA; down and out in 'BK' Prov., RI w/ ST; Electric Haze '83; many concerts w/ Sophie; CSN w/ ST, BB, Dw, Eo, Rw "we're busted" "out of the car, flower child"; Projectile Duke; Rich's snoring "No, Sue's not breathing"; "Hospital" Guys I'm breaking out Tom Petty; taxi ride "Have you ever been arrested"; finally "THE DEAD" '85; ARUBA '84; Fall '84 MW's feel free flats; dancin' all night w/ MK, MW, BW "Sneakin' in?!"; It's Missy Fish + Janine Fish"; AA's house, beach run at 3 A.M.; Race Point w/ MW 10/27/84; Prom w/ MW; almost busted, beach + Rocky Point "Janine, you'd better drive"; Paul's cottage w/ MS, LS, "You're not from Ireland" Rambo; Hurricane Gloria weekend, "very good for skiing," up all night w/ BB; many all nighters! many good times at ST's mansion!; good luck to everyone/BE HAPPY! good luck MK, DM, Jessie (wishin' the best for ya); love ya, family; bye, W.B., gone but not forgotten!

Future Goal: To be a millionaire!!!

RICHARD W. FLAHERTY

430 North Elm Street

"Tell me why we had to run for shelter, when the promise of the brave new world unfurled beneath the clear blue sky." (Pink Floyd)

Activities: Golf 1-3

Biography: "Floppa"; good times w/ MS, JH, AS, KAH, SR, AG, AP, JC, ST, AU, CR, DB, MC, MC; Stacy, is Patty real!?" "FRIENDLY'S", didn't know it was in reverse; parties at Old West St.; "Alright boy's, the party's over! Where is everyone?; Matt's at B.M.'s party; hey, Turp, this is the hottest fire I ever felt!; alright, D.A., where's my keys?; "THE MIGHTY TRIUMPH" someone want to give me a push?; cruising in KAH's Cutlass; Kerry, what happened?; stuck behind Sprady muffler, thanks Chico; cruising with the top down 12/6/85 w/ DB, we've got to be nuts; "Go-Go-Gophers"; the Fair w/ MS and AP; Mack, who was that girl? JH's cottage w/ MS, JH, RD, Dickie have a nice run? Jeff – where's the wolf?; M.C.'s cottage w/ MC and SK, you guys ain't got them; MC, remember the mission I went on for you? skiing w/ the Show's crew "Al" A.S. doesn't get off lift; A.S., remember the place w/ RH? you have to learn to start a fire, and the TRUTH!!!; Nanc, the tail is coming off!; thanks, Mom and Dad, love-ya; later, WeeBee, as in much

Future Goal: To be rich, famous, and happy

DENICE ANN FREEMAN

154 Mattield Street

"So take these broken wings and learn to fly, learn to live so free." (Mr. Mister)

Biography: Tigger; Chris – I love you! best of times with CD, JS, RH, MP, KH, AG, CM; "Hey, Jo, calm down"; "Missy, you're out of your mind!" "Sometimes I just don't get it"; best of luck to all my friends, wherever you go; thanks for being there when I needed you; I love ya a lot!; Summer of '85 – awesome; 5/4/85 St. Joseph's Manor – Nurse's Aid; vacation at OOB, Maine; great time down at the Nip with Chris, Jo, & Vinnie; Journey is the BEST! Concert '83 "faithfully" "Open Arms"; thanks, Mom & Dad for everything, I love you both; so long, WeeBee

Future Goal: To go to college, get married, be happy, and to go on "The Price is Right"

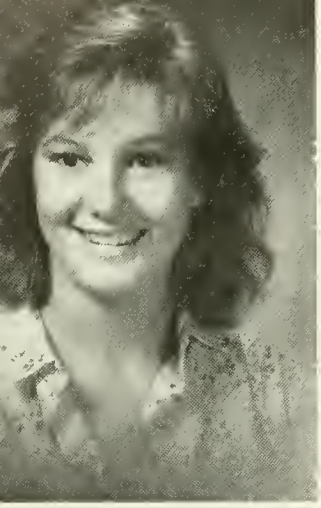

FATIMA FERREIRO GALGUERA

Prada Cosares 3 (Meres – Siero) Oviedo – Spoin
112 West Street
"If yau lave something set it free. If it cames back, it's yaurs; if it daesn't, it never was."
Biography: "Snawbird'" smiles an the side, breok four; thanks, Missy; "give me some"; George didn't call yet!!; thonks, Coke, and all my friends here: LT, MD, LM, DC, MD, DB, JH, CR, NB, RD, PB, KC, RC, etc.; Hala hermonos y amigas en Spoin MH, MA, AA, MG, NE, AV, PM, IH, MB, Mc, etc.; Yongtze; basketball; Boston with BT, MH, JM; movies at Cake's with MH, BT; playing at the beoch; smell well; na mare corrots; Juan's friends; Puta; Magic Shaws; Estabraaks; V66; MTV; thraat drop; "Do they knaw it's Xmos time?"' thanks to my porents in Spoin and here
Future Goal: Lave, heolth, maney, coreer

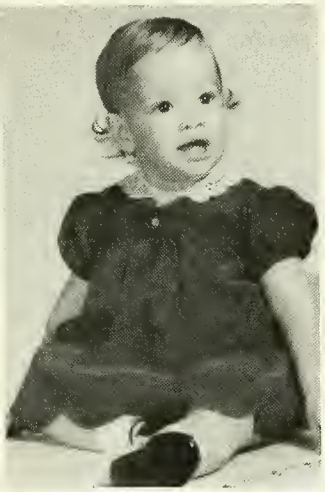

ELIANE MARIE GOTHAGE

30 Brewster Raod
"Always hold an to your dreams."
Activities: Tennis 1,2; Cheerleading 3; Varsity Club 1-4; Youth Group 1,2; Key Club 2,3; Notianal Hanar Society 3,4
Biography: Junior Prom w/ Paul – the doy ofter; Kook + the Gong; Prince – we never made it; Rack party w/ WL, FR, D.Y. DB, + SD; Candy cone messoge – ho ho; put same more moture music an; I love chompogne – in the left, red white + blue in the right; A.E.; Brackton Foir '85 – let me aff this ride!; Who's sleeping; Merge tagether; Mall Buddies w/ W.L.; Physics w/ warm; Fraggy; Frant; Egg – inhole; Snowboll fight; Poor Rodney; I fargot my keys!; Jane, my friend; New York; Get the daarl! Chinese woitor; ice cubes; saggy mood; swamp; bells; P.C.C.; wha do you like?; Banana; shuffle; mole skin; make it ta the bus; hence; tight jeans; flosher; toke it from someone like me, yau know, wha knows; slip (2); horror mavies; what is the meaning?; bald eogle; grand flog; Ernie; honey drippers; Fritz; knack-knack; thief; beach – I'll guard; ?; crass – stoy oway; I feel faint; keep quiet in the back, little fish; ta the best fomily – thonks for all the love and encauragement; Snuggle Bee; I will olwoys lave you, Paul; ta all the friends I leove behind, I wish all the happiness in the world – I love you, guys
Future Goal: Ta be the best persan thot I can be

MELISSA JO GRABAU

240 Sauth Street
"Maybe samedoy we will find that it wasn't reolly wosted time." (Eogles)
Activities: Closs Treasurer 1-4
Biography: Pram w/ Andy; weekend ofter-how'd we survive? MS – remember Phil & Mindy; Andy – Illusions never die! Newpart w/ MG – THE GHOST OF FORT ADAMS! porty at AU/ out cold; never too young to party! Me & Jakr – CRASH; Dave & OJ at Trucchi's; busted skippin'; Dat w/ Sha-LEGLESS; porty in BO, w/ SC; THE ALARM! BF; it's Steve! great porties, Earl; Flarido – what a guy! BB's parch; beer & breod? Did I moke it?! Miss yo, TD; wolks on the beach w/ Mike; JM – near miss at Harseneck!; Cape w/ NL – Jr. & Sr.; LIFE GUARDS – BOOO! Red T.A. – why didn't we go, Nanc? things to regret! Crazy MIHAHAFA! Parents ar whot, Bri? gaad times w/ the Mongos, Fruits, & Trucchi's Gong; Mople St. before jail – THE ONLY SENIORS! Rackin' Radney!; Tounton w/ JS, BS, TP, DK; BB – OH, NO, WENDY. NOT THAT! 60's Day; Alabama Slammers – BM's porty; Jim & THE STANG; olmost pegged; 1st all niter; Nov. 15 – close coll in EB. – JIM, IT'S ALL YOUR FAULT! Tony in NQ; "TH" Weekend af the XMAS porties; memories w/ all the best in WBHS's CLASS OF '86!; Thanx, Mum & Papa far everything; it's been o memary WB – I'LL BE BACK!!
Future Goal: Ta awn oll the Mustangs in the world!

MELISSA M. GRAHAM

7 Keenan Street
"Dreams are na mare than what we wish." (KG)
Activities: Cheerleading 1,3
Biography Missy; BEST TIMES w/ MG, KA, JW, LB, HB, DB, DU, MD, DA – thanks; Pram w/ BOB; 9th gr. English & Algebra – always loughing; EXPLORES – B+R's' "the twins, it's the wrang ane"' CAPE Streaker – MD; Midnight roid; SUMMERS in NH w/ the GANG – NEVER FORGET – "All Night – How's Ya Luck, Mike & Ted; PITS w/ MW (see my Ployboy!) The Van; Caral's Tent; CM – Horts porty, Shatguning it! WEIRS BEACH; "dip"! NOTE! Newport w/ MG "THE GHOST OF FORT ADAMS" CAPE COD = Eastham w/ MD '84 Borff & Crockers; Galilea & Chris, Beach parties; '85 Terence & Fronco, "dip" the cottoge, Broin & Matt: the B-bays; "All Night Lang", TD-B-day; SPUD '85 – KC & PR = Mople Street; N.Q. – Miss ya, KC, LC, SR, "the ROCK" KC-B-day = LEE! Kitchen tolks; MG/Almast died! Kaal & the Gang; Bryan Adams; F.C.P. – 12/9 w/ muscles; TAUNTON – Lave ya-Guys; Chino Gorden DB – switchy; 25's; Deb, that weekend! Broken Sunglosses – DK; the Fruits – Spec, Sha; "MADONNA"; thanks for everything – MOM, DON & DAD, ALICE; NEVER FORGET IT, WB!!!
Future Goal: Ta have my dream come true . . . Again!

PATRICIA MARIE GREENE

5 Hartshorn Street

"Yes, there are two paths you can go by, but in the long run, there's still time to change the road you're on." (Led Zeppelin)

Activities: Softball 1; Yearbook Staff

Biography: Trish; good times w/ DL, MK, BL, PP, Dougie, Mickey, ES + DM – thanks guys; MM, MP, MT, Spenc, GW, Jits, JB, BM, Barbers; BB + "Planer Bros."; Dennisport late nights w/ MK, NL 1 2 3 very close!; Tootie; many parties!; Sue & the Bucket?, Gloria w/ DL MD, Celebrated well; Concerts; Foreigner '85 w/ DL, an experience!; Bob Seger w/ PG GP Prom w/ Darren, I had a blast, thanx; Darren, I love you; hope someday you find what you're looking for; keep the faith; Q.B.I. '85 w/ MM, SM, DL – pure luck and fun; Shawn I miss you; LG & SC DL's Nova?; Missy K, thanx for always being there! good luck with your new family – love ya; Spenc! not that white book! Library '83; I'm outta here! Sand Dunes w/ DN, ML, MT, DS, SC, + Mr. S – you're great good luck; Doug, I know you killed that squirrel, meanie! member Shiek?; Lindquist family, you mean a lot to me thanx thanx Mom, Dad, Family – I love you!; I'll be okay, really; later, WeeBee – much good luck w/ the new one, Mrs. Emors + thanx

Future Goal: to go to college, marry, and to be happy with life

WILLIAM A. GREENE, JR.

114 Ash Street

"Fly by night away from here, change my life again. Fly by night, good bye my dear, my ship is coming and I just can't pretend."

Activities: CYF

Biography: Good times with great friends, MP, "Don't get out when I am driving"; MP, "There was an open space in the traffic"; Hi, TG, HG, SP, luv ya; TG, fragile peace; awesome tunes; MP, "you lit my feathers on fire!" "Don't talk about the Japster"; MP, and me every Saturday night without fail; RUSH best of all time, I want to get a real car; best times with CC, MP, CW; driving around in the DATSUN; thanks, Jordan Marsh, "where KD's, the mall"; JS, thanks for all; great times at CYF; thanks Mom and Alan, and Dad and Jackie; RV, MP, works best at night; SE, it's been real; coke in the church parking lot w/ MP, RV, BS; KD, we don't sit in anything we can't see

Future Goal: To enjoy life, be successful, and please the Lord in all I do

ALAINE N. GRONBERG

94 East Street

"Stern as death is love. Relentless as the nether world is passion. It's flames are a blazing fire. Deep waters cannot quench love, nor floods sweep it away."

Activities: Newspaper Staff 3

Biography: Lani, Lane, "The Hammer"; good times w/ MM, LM, RH, AS, PN, WL, KH, & DF; weekends at Luke's; HCTANS turnaround; remember the Halloween party crashers; cruisin' the Meat Market with MM; "Use both hands!"; "I'm looking for the moon!"; dirty knees, done with cheese; who knows, chairs are falling; what a goof; MPOTWAX "That's soo tacky!" Mr. Grant – MTM; thanks Jean for all your love and support; I LOVE YOU MOM!

Future Goal: To live life to the fullest and to be happy with myself

ANN M. GUILLEMETTE

33 Brewster Road

"Love, is magic pure and sweet for it alone makes life complete and when there's something hearts would say love, like magic, shows the way." (Hallmark)

Biography: Annie; Rich, I'll love you forever! 10/29/83; good times with SC, MC, SC, MD, RD, JS, TL, JO; Rich, Mike remember the 20 pak; Rich, it's cold out here; Hey, Steph, we're all grown up now!; don't look now, Steph, but the cops are right behind you two; good times at JS, House, let's go cruzing in the Caddy; RD, let's hide and see if he's faking; great slide, Doug!; all nighter at "Will Bill's" house; JO, you are a great dancer; John, Barry, you already have flown the coop, now it's my turn, soon; Chard, you mean the world to me!; thanks, mom and dad; love ya, Danny, Carol, John, Barry, Mom an Dad.

Future Goal: To marry Rich and be healthy and well off

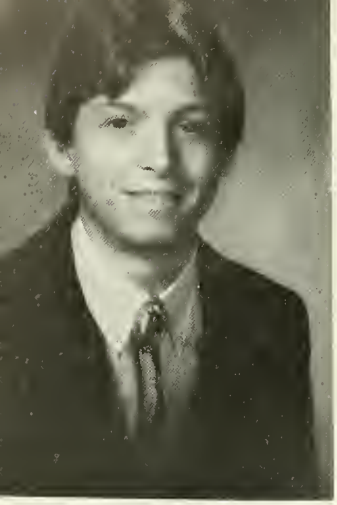

BRIAN JOHN HARDY
92 Beacon Street
"Many dreams come true. Some have silver linings. I live for my dreams and a packet full of gold." (Led Zepplin)
Biography: Germite; T.M., T.D., E.E., R.E., T.B., J.B., B.C., M.B.; hot rod up the street, caps come . . . no, na – not a ticket . . . Big Buddy . . . the blue flashing lights again; Riverdale Fridays; pick up girls; oh, Tim; hey, Mrs. M. I don't like the level system
Future Goal: Guitar player or artist

KAREN JEAN HARLOW
272 Matfield Street
"Seems like yesterday, but it was long ago." (Bob Seger)
Activities: Key Club 2,3; Art 1-4
Biography: Kay; great times w/ all my friends; remember my sleep over "we're just toastin' marshmallows; all nighter w/ PG and WL; Combos for breakfast; awesome time at BH & DW "I can't get my shoe on;" "There must be someone over there, it moved"; walks to Brac to see Rick "We're gonna get mugged"; cruisin' w/ JO & BM waiting for Kev & Pete at CCH, BB sitting; what a movie; SH's house "the water bed experience"; great times at BK; Big FF; Boston w/ Bri; Zeppelin, Firm, Police; AAF, Zou; Kiss, Aerosmith Concert; lordy dardy, let's pardy!; SH w/ LM, PN, RD; #1 Class of '86; thanks mom, dad, & family for all your love & patience; Stevie, you're great; special thanks to Mom and Dad – I would have never made it without you, love ya's
Future Goal: Art school, get married, live a happy life

RHONDA LEE HAYDEN
230 Copeland Street
"Yes, there are two paths you can go by, but in the long run, there's still time to change the road you're on." (Led Zeppelin)
Biography: Ron, Roe; Billy – I LOVE YOU ALWAYS!!; good times w/ JS, BM, DF, KH, AG; Model Office with AS, JS; LED ZEPPELIN #1; Jo waitaseckent; shortsleeves, here we go just round the corner; Josey, thanx for being there when it meant something; N HS, Ja – Y/B/F/ F/A/E; best times w/ Billy, can't forget all the good times; Mr. Dwyer – I love you, thanx for everything – Never forget you; thanks Mom, Dad, Kim for everything, love ya; look out, here we come!
Future Goal: Marry Billy, be happy, successful

MELISSA HEBERT
112 West Street
"If you see somebody without a smile, give them one of yours."
Activities: Class Secretary – 1/4; Key Club – Secretary 2, President 3,4; Future Nurse; Senior Review Board; Junior/Senior Class Plays; Newspaper; Drama Club 1,2
Biography: Missy; Do you know why?; smile; good times w/ ALL, best times w/ CC; Estabrooks; Do run run; my baby got nobody; Beatles #1; most fairly; Dove (OILY, BNA); 13 min. from my house; Summer of '83; Tago party – will you marry me?; PM – Don't forget all of the past; Good luck, Rich; Brazil '84; smelts; haunted barn '84-'85 Guilty!; nice smile, Tim; look it!; U-Beat; our own business CM, CC, LT; fishing w/ LT, MS, JD; Prom "your mam's on the phone"; M & M's; let's get lost; College Fair (Pizzo?); Bliss (lg. coke); Rockland?; Nelson beach; sameday BJ; This isn't a street!; If you're lucky; Krystal!; Boston '85 – isle 4; LaSalette '85; "Say you, say me"; BT you're a sweetheart; Fatima, don't forget me; Colleen, you're the best friend ever; love ya always, Mom & Dad; thanks, Ms. Marber; I'll miss you, Wee Bee
Future Goal: To make others happy

JEFFERY SCOTT HILL

214 Sauth Street

"Polobra y Piedra suelto no tienan vuelta." (Incognito)

Activities: Band 1-2; Student Council 3,4, Vice President 4; Senior Review Board 4; Class Ploys 3,4; Yearbook Staff 4; Key Club 3,4

Biography: Hilly, Buff, Iff-Uff; great times with all, especially DM, MD, JC, PF, MS, RD, ND, DB, LT, KC, LD, CR, AS; Do you know why?; babysitting w/ Midge & D. Parry Jr.; did yo get the girls; Mr. Doman, please consume, make that a double, I.E., Driz; It's not gonna – break M; Zanaharia está bien – CM; Midge, you OK?, ah, sellin' Buicks, Hilly and Silly at the B.C.C.; and there was much rejoicing; Mam, I'm hame; Sack w/ Jr. and DoDo; Rachel want same pizza?; ham & cheese; the Gap likes me?; Foreigner '85; hey, that guy looks like me; Chuck's psychatic Mustang ride; Ding Dang Nana; Jr., where's your car?; Dave, was that guy looking at me?; Wrong!; the Carrage; I like your moustache; Sun fishin w/ LD, MD, DF; Jr. Prom w/ Chicie; Rick, let's learn to dance; Flappa; Anna-banana; the Corn SHUN – TA; that's the way yo da it; BK budget; Ralph and his lil' Strong; Megan's; did I really da that last night?; Rick, I think your mather is mad; Mam; with all my love and thanks ta Mam, George, and Daug; it's been real WeeBee; C yo

Future Goal: Life, liberty, and the pursuit of happiness

STANLEY NELSON HOLBROOK

2 Galdie Road

"The eight trigrams served ta determine the gaad and evil issues af events, and from this determinatian was praduced the successful prasecutian of the great business af life." (James Legge, *I Ching*)

Activities: Track 1-4; Faatball 2-3; Varsity Club 3-4; Jr. Class Ploy

Biography: Dan, Fred; It was the best time af my life; thank yau, teachers; good times with ST, CC, AH, VT, TL; summer wark; haw early?; Rolemaster, M.E.R.P.; Drama Club; after schaal in the aud. with CC, AH, TM, ST; T'ai chi ta Bastan w/ Sifu Baw Sim Mark; track with Russ Manzer; thank you, Mr. Chapman, far believing in me when I needed it; inspiring thaughts fram Bruce Lee and Seevie Wander; I'll always remember the mu "Laughter is in the ears that hear . . . "Stephen Donaldsan; wark out LEE Br.; thanks, Mrs. B; French IV; au revoir W.B.; Army, maybee

Future Goal: To ga ta college; study, WUSHU; Elec. Engineer

TIMOTHY W. JOHNSON

365 Spring Street

"Did yau get all yau want? Did we see the whole shaw? Sa, where's all the fun we used ta know? As the memaries fade way out af view."

Biography: GS – They have gunsll; let's ga buy a steraa; yau just spent $110; Ms. Marber – 3 yrs. in a raw; TL & SC wake up – we're gaing ta the beach; AU & ST – stranded in Duxbury – MP to the rescue; Pram with Cindy; BM – may it finally happen; Trivial Pursuit with Ralf, GS & ST – India – Ramulus & Remus; yau didn't know that?; Wallyball – it's awesome; '68 Barracuda – Almast home – Big Mistake – Oh well; Many cruises aut back; caunting cars with Spence – slaw class – Bugamarsh Rd.?; Barn party – "Interesting" – R.D. – all fired up; Strange cruise in Turp's Mante – I taak a lifet – kept gaing and got last; Hack it!!; Thanks, Mam & Dad; AU – he's got TB!; Class af '86 – the end of an era

Future Goal: Ta see and da it all

PATRICIA L. KELLEY

85 Capeland Street

"All af aur tamarraws depend upan today." (Unknown)

Biography: Trish, Tricia, Tish; Da yau knaw why?; Sets 1-5; gaad times w/ PB, JB, KC, SM, SG, DK, KD, RC, PC, SM, NB, MD & DF (ugly), KC, LE, BB, MK, WV, LP; Whip it; juniar, etc.; concerts Bab Seger, Banjavi, Ratt, David Bawie; skiing; camping; better you than me; I'll blame it an yaul; Sun party; jealaus; Pram w/ Andy; Messy room; skiing; Woods; Spying; twinks; Oct?; DEP; CKC, JK; everyane else; the fallowers; Partners; Name tag – save; 4 years!?!; all nighters; fishin; 5 #2 is . . . ; but 2 #1 isn't!; cemetary; mythical being; lave ya, Mam!

Future Goal: Ta live free and die free!

MELISSA M. KINNEY

450 N. Elm Street

"There's so many dreams I've yet to find." (C. King)

Activities: Class President 1, Vice President 3

Biography: Missy: Dwayne and Jessica, I love you two so much!!! G.W.: It's 4 ever!! WE'VE HAD THE BEST TIMES!! Dennisport w/ Trish; Hyannis w/ Dwayne; 10 pound Tiffaney w/ Jim!! What a long strange trip it has been, hun Bon!!! Pioner Bros.: all those times on Sue's! You guys! can you hear me? I'm missin'!! Sebago w/ Mom, Mon, I found the wonder! Missy's alright, Donna's alright, we just seem a little wierd!! Fish Faced: R.J. Fair Fresh!! love ya, Michael! Sam JR the best! Prom w/ Dw (who else!); 7/3/86 — Macek!! Rob Mob! thanks for being so understanding mom, I love you!

Future Goal: To achieve what I've always wanted to achieve

TIMOTHY WARD KIRKWOOD

49 Sinnott Street

"The finest kind of friendship is between people who expect a great deal of each other but never ask it." (Sylvia Brewer)

Activities: Basketball 3; Key Club 3,4

Biography: Timmy, Tim, hands, Jon!!, and others: I LOVE YOU LYNDA!!! 1, 3, 85; good times w/ W.W., RED, TL, PP, Wad and many others; Sox w/ W.W., RED & Coach: "What a smile!"; "The car's on fire!!!"; Paris '83 w/ TL, WS, TC, and the rest of the gang; Lizard King Lives!; Stokers-n-Wipers; "the bar" down in PP's "cave" w/ Jack, Wad and the Sock Attack, Bubba, JD, SL, "Gloria," and Flower; The River; '84; "I swear there's a car in there!"; Stonehill walks on 2 4 W.W.; "Nice Pants!" w/ RED; Sue-bee doo-n-Shaggy; 2 Proms in one night w/ LW — 3/24/85; wild night!!; "Who stole the midwear?"; Gone for Harry's final w/ TL; Do a dance; Paris w/ W.W., Coach, BD, PP, & LW; Sorry about your football, Mike!; BAD; the black car; Show's — what a joke!; The morning after — 10/31/85; At Goose's w/ JW; Gentlemen; "Just looking for my ball, Officer!"; West Side; "Get off my lawn!"; Show's roof w/ LW; The Islands w/ LW; "Lookit!"; New Year's Eve '84/'85 w/ TC & Joker — First Wine; Miss General w/ TC; "I'm gonna hit you, Bubba!"; Brewer Parties; Thanx to Dad & Jeanne & Julie for pulling me through — and Mom for always being there when I needed it; Good luck to the Class of '86 — I'm gonna miss ya!! "The End!"

Future Goal: I wanna be a Tony "R" as kid!

ANTHONY JOSEPH LANDRY

2 Brewster Road

"What where you while cause the sidewalks talk." (Wabbing a JB)

Biography: The "Lanne"; never forget you. Sho-Shal shared the best of memories; BD, movies to you; The wa, Pawn, Lizo CB w/ Hunter; new, holbid! Go to the circle GB; Riding, w/ ZBO, PE, ZBO; canoe trips; bottler sessions; ski trips w/ Brain, a wolfbird, "Chinese Downhill"; Rossi, to Solo; '84 Cannons, Silver Bullet (CFP) did a somersault, LTD; jump off pavement! I don't even care to (Drak)! Remember the whole world? "20"; Duxbury in Duce Firebird (good bowl); Jr. Prom w/ Sho-Shal; smash a game? I don't remembered Brown, marg, a Pioneer's punch! Beulo "you gonna take chances"; Drewski & Guilmette, Dups & Tinowlow, Wild Bill (pochuck) & D. Sho & the "party in my room!" "Quaness;" BIG JOHN'S LIO; movie mom, Doc, Grant and Stamp, I LOVE YOU!!

Future Goal: Live life to its fullest extent

WENDY LYNN LANGTON

345 Mooney Street

"That which is essential in life is invisible to the eye."

Activities: Key Club 3,4; Marsh Club 3; Cheerleading 2,3; Yearbook Staff

Biography: "I love champagne"; Prom w/ JC; the day after; Elaine put some more mature music on; Kool & The Gang Concert w/ BG & LC; Brockton Fair '85; let me off this rider; 4E; rock party; "Champagne in the left, red, white, and blue in the right"; who's sleeping in; my best! merge together; mall buddies w/ BG; good times at Club w/ SW, WF, PP, & the Band; 3+ After Parties; trip to Florida w/ SW; I am and always will be a FLA HOUNDS! to Lost in Quincy w/ SW; Did George call yet?; Labor Club; hopping w/ PP, DW, SW, WF & the J's; climbing in DW's window with PP; we never got caught; mom & Tony; U. West w/ WF; Lee and The Band; WF's parties; all nighter at Sean's w/ WF & BG; sorry we couldn't make it; Prince; Sea Breezes w/ SP & WF; Greenville friends w/ DB; Coconut oil episode; cousin! for men w/ DB; B.E.D.; Eric Funk Forever; B.K.; Pelicans; how could we be so stupid?; 154 never again! I lost my tooth; some beer twins; Tellos; Endicott Johnson; mom, I think we need a new car; old one is jinxed; mom, you're not only the best mother in the world, but the best friend, I love you; to the friends I leave behind, hold on to the memories — I love you guys

Future Goal: To live the "single life" and to lead "the glamorous life"

ROBERT M. LAWSON

289 Mattfield Street

"I am the eggman. I am the eggman, but where is the walrus?"

Activities: Cross Country 8, 1; Track 8, 1; Football 2

Biography: Egg- good times with CA, KP, MP, TH, ST, BG, HS, DH, DE, CK and PP- love ya. Pam: 5/18/90 - Aerosmith crash, holiday Inn, open bar. Ear - I think I broke my hand. Ar - 14 too fast- nights at TH after work at UPS with CA, KP, MP. '74 Duster- that's for you. Pam- my golf balls- love ya. Missy K.- '70 Tavera. Can hold one. - what? Midnight rides to the car wash: Tom Petty with ST and DE. I think we're lost - well, it's time to leave. Love ya. Wee Bee: thanks, mom and dad, love ya.

Future Goal: To be married, have a family.

NANCY ELLEN LEACH

540 N. Elm Street

"If I could save time in a bottle, the first thing that I'd like to do is to save every day, till eternity passes away." (Jim Croce)

Activities: Softball 2- Class Plays 3,4

Biography: The JITS Forever. Best Times w/ BB, MK, AA, JF, Spenc, MS, LS, PP, MM, MG, SW. THE FAMILY: JZ, JC, DW, BB, MK, BL: Prom w/ Jeff, thanx for going: Yes, I missed the MANGOS on the Vineyard! MK's surprise party at TEX's mansion- Jessica 10/7/85 love-ya Missy-in-Dwayne! AA parties-good times-great music! Fairsace party w/ Pat Aldo-can we do it? Night of the Aspen w/ BB, MG, JM — just 2 more mins.: The Bus w/ JZ, JC, BB — What's in here? Get Off Quick! Now look in X3 BB call the PRODUCE Dept.: BB's porch — Will MG ever make it? Cape w/ MK, TG, '84 Swan River Beach. I killed my foot!: Almost BUSTED! "Hey Toonie" Cape w/ MG '85 — RED TA, why didn't we go? Frank JR & SR-lobster dinner-what else? The Mall-Will you marry me? Escape from Sergel Lifeguards-BOOOO!! IDEA ALERT! I Love You — Yellow Car 2/20/85: Summertime chats w/ MK: SM, I still owe you for 15 times: Shawn, G, I won't forget! Long talks w/ MM about everybody-everything: hey, why is Eunice in the rocks? Everything OK, JIM? Spenc, DON'T SAY A WORD! Thanks for just the GOOD TIMES, RUSS! Jeff & Doug: Thanks for the use of your cars! Miss-Ya, Gramp! Love-Ya, Mom, Dad, & Barb! Thanks for everything! "Oops Sorry, You know, I might actually miss this place, now that I look back on EVERYTHING!"

Future Goal: To find a Future Goal!

DANA R. LEONARD

7 Highland Avenue

"It's not how you play the game, it's if you win or lose. You can choose." (Ozzy)

Activities: Band 1-4

Biography: Good times w/ GS, RS, SH, SW, KG, KA, RN, MS, and many, many more. Band w/ MD, CR, JS, JM, ML, AW, TG, KL, RS- the cabin-hey you-Plum Island. "Don't try to take me to a disco." "AEROSMITH '85". The Enforcer- I saved the limes and soda, water, the rocks: Stony Rd. in the Bobcat: Party Hardy- here comes the boys in blue, ditch the case and floor it: the burning shed: "Funk out." let's party- the log run, the Volvo, over night at Tickerton: I never thought I'd get this far- Riverdale. We'll see ya later. WeeBee

Future Goal: To be an official taste tester for a Budwiser Plant.

MICHAEL LINDQUIST

111 West Street

"Disturbed, confused, messed up — but I love it!"

Activities: Baseball 1

Biography: Link Spots: good times w/ DN, ML, TL, SC, TG, NL, MD, MO, MM, BM, RUSS, EB and the rest of Wee Bee- Oh well, Maria, still love ya- Boston in 7 minutes: pick up Doug: flat tire in East Burn: look out, Mark: Dave, can I borrow your car?: shoot some pool: Bill, let's go skiing: Doug, let's go see the Brady Bunch: Cape '84 Prom '85 w/ Michelle T.: broken leg: Rocky Points: Mike + Linda, well, Jamie, good luck w/ Lori: Party at Nordasst's: what a white year, down the cape: another keg: spark it up: just a giglio: The Vogue: look at Doug: The Pearl: Cape w/ Michelle & Doug & Mike & I: Concerts: Deep Purple- Foreigner- Joe Walsh: Rush- look out for the rotary: Bill: Steph, pull over: "Shiela," Brian look out for cliff: AU, Strick, MO, MM, BM, look out, here comes a "Sock" - well, Wee Bee, you can have a nice day: Mom, I love you — thanks for everything.

Future Goal: To proceed to college in whatever I do best, even though I don't know what it is.

JANE FRANCES LINEHAN

26 Ellis Avenue

"And I see the sunrise over the ocean, sunrise on the sea, I'm watchin' the sunrise, and glad to be livin, sunrise shine over me." (Barry Manilow)

Activities: Tennis 1-4; Cross Country 3; National Honor Society 3,4; Key Club 3,4; Yough Group 1-4; Yearbook Editorial Board, Liberary Editar; Varsity Club 1-4

Biography: Mabel; Mabel, black label; great times w/ MD, FR, EG, CM, PC, CP, JC; Chicken McNuggets w/ PC; BF & Parsnip, maybe someday; AUFBOW PRINCIPLE; what a pair; don't hit the curb, MD!; look at the pretty stars!; I'll stand by my man!; 'Laine, my friend; poor Rodney!; Baby Bird; Pig Mac w/ MD; caw on the roof?!; Hollywood here we come!; dogs in the Yard; Jeff!!; fried zucchini sticks w/ CL; Thanks, Mrs. P. – I think I made it; Junior Prom w/ John – Kindergarten!; ya know!!; (whaaat!); M.D. – you didn't!; not the pizza!; Fudgetawns!; Filenes w/ MD; Jeremy; Fish + Frog; Demi!; she had an acute sense humar!; Felicia – don't clap now – the song's not over!!; thanks, mam + dad; thanks ' FR, EG, & PC – you're the greatest!

Future Goal: To be happy

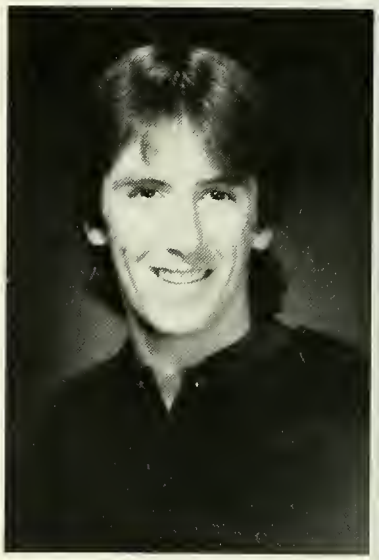

ANTHONY C. LOYCANO

171 Ash Street

"This is the end." (James Douglas Morrison)

Biography: Tony; Hoot man, Haat; great trips with RT, BH, DS, PF, BS, MM; Fishbowling on the way to the Cape with RT, let there be light; lighten up, man; Paris in '83, good times with TK, MS, TC, and the rest; grabo Heiniken; Deep Purple w/ RT, DS, CD; Firm w/ DS, PF, TC; AC/DC w/ BH, CB, Mark; Kinks w/ DS, MS; AC/DC w/ RT; where's the Bud dogs?; snowed in for AC/CD w/ RT; moccasins; can I slide til Friday? Doors #1; Morrison Lives! rough mornings and numb nights; Class of '85 rules; "my skull, I'm so wasted," (Spicali); Dannesbury leaves you sleepless; who stole the B.B. gun? driving without a license; homastaticize it, man! Jimmy Page live; green, red, and purple star; Taat, Taat; where is the bullet? 12 years if finally over, 3 more years for you, Chris; Harry's final last year gone with TK; thanks, mam and dad, I love you

Future Goal: To break on through to the other side

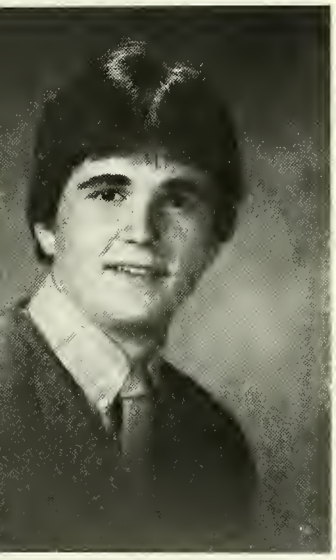

MICHAEL L. MALONEY

1 Elm Street, Wareham, MA

"Becoming number one is easier than remaining number one." (Sen. Bill Bradley, farmer guard New York Knicks)

Activities: Basketball – 1-4

Biography: Hamburg; twelve years done, four to go; fun at Patriot's game with TK, BO, JM, PP, LM also BC game; HEY BART!! be all that you can be; Sox game with TK, RD, JM, cars on fire; last in Boston w/ SKT (Bart), cars on fire; I want my nerf back; BOSTON CELTICS – 15 going on 16 . . . ; 300 wins for coach; CH. 4 with Mike Dowling; JC, remember Mark (Martin) at Red's statue; the RUN, back in the hot tub; walk home from Sox w/ DS, PB; Red Tide – Super Bowl; Boston Shootout; Celtics vs Knicks game 7; Til next year, back to Wareham with Mam, Dad, Rick (Ricards), and Julie-ann

Future Goal: To own a pair of Celtics Season Ticiets

ELIZABETH ANN MARAGLIA

123 South Street

"I was young and restless living on the edge of a dream when someone somewhere said 'You gotta believe.'" (Motley Crue)

Activities: Drama Club 1-4; Key Club 3; YAA Softball; North River League

Biography: Beth, Stretch, Curveball; good times w/ MB, Nick, MW, MF, SH, ME, VS, KH, KM, RH, JS, BW, DM, PL, Bob, Mark 8/5/85; Steve 3/23/85, Blue Hills; Marc 11/4/84, a close friend 4-eva; Town Park, some great times there; don't touch the seal, you don't know where it's been! The Nip; food fight at B.K.; Karen's sleepover; we're toasting marshmellows; I need a head rush! Skyview w/ Bill & Al; Jodi, you brake my nose! the fire extinguishers; egg whites; it's casual; that guy stole my matches! tip top to see Rick & Steve; DW Field Park; Ken with the Porsche; all nighter at Westgate Lanes w/ KH, PG, JS, KB; Ram trucks & Cars; hot tub, 12/29/84; uneducated in pool; D.D. Dollas; 7 mile walk in 4 hrs.; picnic at the Pits; Private Beach; Sommerville Lumber; the Fair; sunglasses at night; drag racing w/ John; Uce & Jim; let's get stupid; heavy metal rules! Virgin Islands '88 Olympics; Thanx Mam, Dad, Nese, & all my friends

Future Goal: To own a Porsche, visit every state in the U.S., marry the guy of my dreams, succeed in the medical field and to find a cure for cancer

DAVID L. MATHER

88 Bedford Street

"Friendship is people who care for you and help you when you need them. They're always there for you." (David Mather)

Activities: Team scorekeeper, YAA Soccer 8, 1,2; Batboy and scorekeeper YAA Baseball 8 1,2

Biography: Dave; it's nice to be graduating with A.S.; the Class of '86 is the best class in school and we proved that on our Junior Class field trip to Lexington & Concord when they kicked us out, and during the volleyball game in our Senior Year beating every Class and the teachers; I have had good times with MH, RH, DH, BS, DD, and JM; thanks, KS, for a great time at the Junior Prom; I hope to keep in touch with my friends in school after graduation

Future Goal: College, good job, and a great family.

PATRICK WAYNE MC CARTHY

47 Brooks Place

"And as we write of this final scene, take heed of your dream." (Pink Floyd)

Activities: Cross-Country 8, 2,3; Basketball 2,3; Track 3; Class Plays

Biography: Pat; good luck to MS, RM, SA and especially RS; thank you for everything, Traci, you made my life special; "I want my Roland!"; and I want "THE BEST!"; The Wooden Nickel; No more old me; Traci, what happens is what happens, but, hopefully, with you; Thanks Mom, Dad, & Carol

Future Goal: Make other happy

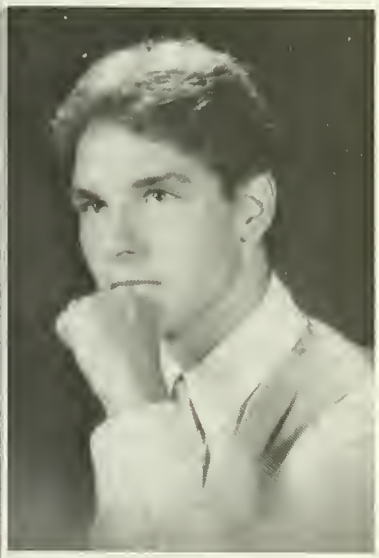

SCOTT MC GINLEY

40 Progressive Avenue

"On a dark desert highway cool wind in my head" (The Eagles)

Biography: Enjoys football, hockey, skiing; Skinley; good times with SB, JJ, RR, RS, VT, MG, TB, SA; good time at the Prom with Kelly; Hey, Jeff, lets go play football; good time at Judas Priest with RM, MG, WL; skiing for the first time, look out below; Hey, VT, don't ruin the jacket; hey, Jay, want to lose at a game of chess?; beach bound '85, what do you say about that JJ?; thanks for everything, Ma

Future Goal: Have a great job and family

BRIAN J. MC MAHON

260 Crescent Street

"What you own is your own kingdom; what you do is your own glory; what you love is your own power; what you live is your own story." (Rush 2112)

Biography: "Looser," best times w/ AU, ST, GS, CR, TJ, & MS; never forget the night w/ ML, AU, WE downed 3-5th; all the comforts of the South; Jr. Prom, great time w/ Kim, Rolls Royce w/ Anne & John, Bill's after; "The water's warm" 6:00 A.M. still all messed up; Bud Talls; next day football w/ hangovers; FHP Picnic; Open bar me & ST tried everything; what a volleyball game; after at Bob S. M.G. don't we feel like parents; AU & ST drank half keg i don't believe it; behind AU's many missions, etc. and killing old cars; "hit a tree" "Strick's out of gas." AU, lend me 10 bucks; FHP x-mas party; too bad Annie couldn't go! great time with MG, AU & Tom Collins; good thing Andy's driving; missions to old west the cops are here; we gotta clean up; thanks, Phil; let me have a Bud Light; '85 Halloween Dad's barn gets trash and so did everybody that was there; this bird must have a lot of miles on him!; thanks for all those Fri. nights 4 in the morning w/ RD fishin'; let's go to Linda's for pizza; MM not too smart; crusin w/ AU & MS; Rott & Dio was as awesome time w/ the guys; Fri. night movies Mad Max & The Road Warrior; great time work w/ AU at FHP what about that x-m bonus; never forget work w/ AU, B, & Billy; Bob, the Buick lives on; never forget or stop lovin' MT always; FHP, football game, Bob Busted; Bob escapes; back at the shop; Don is that the biggest you can get?; Annie baby; never forget the Cliff; 'comin back from Prov. w/ ML, AO, MS; trashed my car; good parties before our disagreement with ML; what about that New Year's party at the fort? GS got gas again; to all of my close friends, let's keep in touch; thanks for everything, Mom & Dad

Future Goal: To be successful in my endeavors

STACY MEROLA

55 Bryant Street

"I get by with a little help from my friends." (Beatles)

Biography: Stace, Spacey; Do u know why?; good times w/ MP, FR, IC, WL, PC, J's, SM, JM, AL, MS, DS, etc.; cootroom w/ MP, FR, PC, WL; "Felicia u forgot your bag"; Baby Grand, Everyday People; Gadsons we love ya; Cheese Man; " . . . and I'm Duke!"; I miss u Cutty, Smaash, Pu; MI 4 ever; last at Woburn "that's a one way!"; summer of '84 w/ FR, SM, JM; Bermuda w/ MP hoinc'n J's; Tres; Florida of '86 w/ Driz; Did George call?; Sprite at Skyview; Prom w/ Jeff; Mary and the boneless; N; mime; chick; IE; Hawii 5 O; Jt's & cores; Gimme a flag; la bas; shat; The Teeth; availa; CCCCCu; You & Me; U Beat!; Haunted Barn; "Guilty" Bastan w/ the J's & IC; The alarm; all the N's . . . MD, NB, PB, TK, DB, JH, RF; last in Quincy w/ WL; dancing w/ FR, WL, J's, PG, IC; The Cape w/ MP, DD, IC; 10 w U Wee Bee; Thanx, Mom, Dad, Sheri, Love ya; I Love you, Ivan

Future Goal: To own the Canoe Club

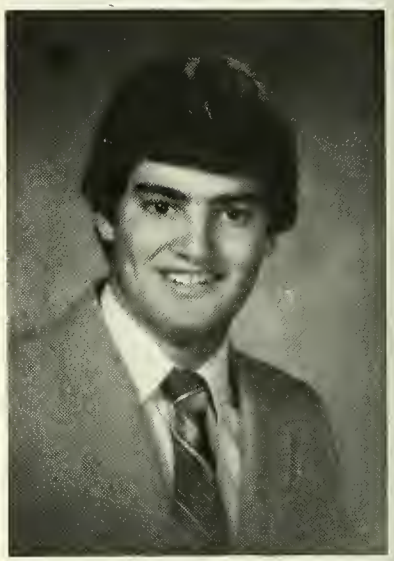

JEFFREY PAUL MICCIANTUONO

17 Timothy Drive

"Remember the two rules of Life: 1. Don't sweat the little stuff. 2. It's all little stuff." (David Lee Roth)

Biography: Mitch; Hey, Mitch, got any gum or candy?; the best of times with RP, PL, MG, LG, RS, SC, RM, TIM, GS, GD, WL, LD; Horseneck Beach forever, the days were fun but I'm for those summer nights; the party rock, who's turn is it tonight?!!; CRASSSH!! Missy that was my car, Aspev all over the beach; driving to the prom in the Lincoln with no drinkin'; Mitch, you're going the wrong way!!! I hate rotories!; with Chiz, Sock, and Watsy . . . where's my car?; Motley Crue with Rich & Lighty, Ratt with Lighty; Mitch, they want you to pull over; Sue, you're so friendly!!; pull out of it, you bunch of weirdos; the crazy ball; thanks, Mom & Dad,; Hi, Mrs. G; See ya, Weebee; I never knew how hard it is to write one of these things

Future Goal: To drive my Ferrari from one side of my mansion to the other without running out of gas!

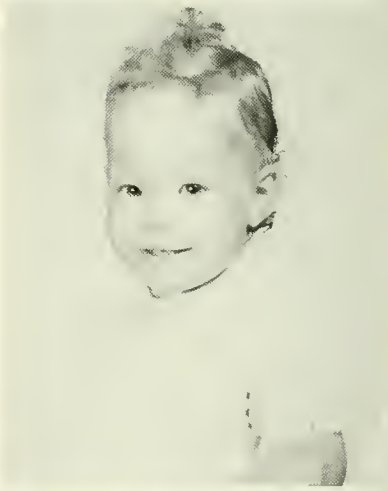

LORALEE MONDEAU

325 Crescent Street

"Don't let it be forgot, that once there was a sport for one brief shining moment, that was known as Camelot." (Shakespeare)

Activities: Dancing 1-4, Baton; Art 1-4

Biography: Hugs; good times with Dave - Jr. Prom - party after at Bill's house - had a blast; remember all the parties in Mrs. Boyd's class; spring fever!; fun times with JS, DD, PB, GC, MC at dancing; Cape party with JS, JS, DW and others; CAI w/ Murphy; great fun in study w/ PN, KH, LS, SN; good luck Peg w/ DM; stay in touch; it's been great fun, but I'm really glad to be leaving; love you, Dove – love ya, mom and dad and thanks for everything; so long, Wee-Bee!

Future Goal: Go to school and get married

MICHELLE L. MOORE

29 Spring Street

"The ultimate secret of life is the sure knowledge of death, for without it man would not strive to leave his mark on the world." (Unknown)

Biography: I LOVE YOU PHIL; we've had some good ones, Colly, Cat; Ft. Louderdale Spring Break '84; the swim team twins; Big Bland Attack; Big Navy Guys; "the money"; Rippy Ripetta; never forget the good times Shown; RM w/ TG, DL; Quincy Bay; New Year's Blizzard; The Rock '84; Call, I just your jacket, I think; all good times w/ LG, SC, SC, MC, and especially Euny; you corrupted me; long walks sujmer '84; party at 540 w/ ES, NL, BB, ST, MS, AA, JF, Spence; where's Euny?; "If this is . . . , I'm Mr. Cigarette"; I was there when IT happened, Euny; APRIL 26, 1985; The day it all began; late ones at Shakman's w/ DT, CP, PD; the Vineyard w/ DT, CP, PD; Belushi's grave; our maped is dead; GNMHS at OKC '84; I'll be back; miss you, Titan; Prom '85 w/ GS, SC, DA; Big Jake; GW JITS, you guys are great; Mangaes '85; long talks w/ NL; I hate NS 8/85-9/85; 1st w/ RS, SF, and my han; Cherry B., never again; Foundry w/ CP, DT, PD; remember the pit parties, Euny?; I know this place; and don't you dare forget the 6th grade, Airy!!; good times w/ DEE; thanx for it all Mom and Normie; love ya; c-ya, Wee Bee, but not too soon

Future Goal: To figure out what to do with my life

KAREN LOUISE MOREAU

161 Matfield Street

"Yau da wrang if yau praise, but warse if yau criticize, what yau do nat really understand." (da Vinci)

Activities: Key Club 3,4; Paster Club 3,4; Newspaper 3; Yearbook Staff 4

Biography: "We are canfused . . . we have na identity" thanks ta JP; DM, a very special friend wha is always there; haney and chocalate syrup w/ DJ what an imagination; CM, we anly fight accasianally,; falling inta a pile af leaves "why isn't this car going anywhere?" it's caldll; BM, a real caal dude, it's taa casual, sleepaver; BW, a good friend, ane way street waman; SP "ya knaw, the girl with the books"; RA "Inflict mucha pain" very interesting persanality; JS and the Bastan field trip, bottle af Sprite leaking in the vegetable keeper, da yau remember Z and Z?; good friends any many ather good times they knaw wha they are; ane af the bet things in life is a rayal blue Mercedes canvertible with cream interiar; grasshappers are awesame; thank yau ta everyane, yau're all special, especially Mam and Dad

Future Goal: Success and happiness, keep it interesting enaugh sa I don't get too bored.

CHANTELLE ELENA MULLEN

67 Pinecrest Raad

"Believe in wha yau are — yau are a shining star." (Lianel Richie)

Activities: Newspaper Staff 2-4; Natianal Hanar Saciety 3,4; Spanish Hanar Saciety 3,4; Library Aide 3; Yearbaak Staff

Biography: Carly, Shaa-Shaa, Bubbles, Tel, Muppet; 9/8/82 changes; Flarida '83, '84; Yauth Cangress '85; Callege Fair '85; Sr. Class Play; KC dance; Secrets; CR & DB — I dan't think sall; Pram; Benjamin's w/ JH, DB, LT — Cama esta tu zarrat JH?; Juzgue-INNOCENT; stalen kiss; I lave yau-JHDI; taa yaung-Sweet 16; Mr. Harvard-RC; CHANTILLY lace; just as I am; Lave me? dan't leave me!; Bawling w/ MH; BEST times w/ KM, MH, CC, SW, TG, BG, PT, FG, DL, JL, PC, MP, JH, DB, VS, LV, BT-a nef?; Thanks Ms. "M"; friends are friend FOREVER; My ather life; Green St.; PCA, GCA, GMG, BCHS; Miss yau, GR, EW, LM; NH w/ T & G Patykin; RC, DF, JP, TK; Thanx, LHI; BM baby; MEMORIES; Thanks Dad-"Mr. Gray"; MOM-Lave yau mare than wards can say"; HOPES far Tamarraw; KM-leaves-Ha; We dan't fight; JL stars; Crapey & IFF-uff?; Dan't eat the alive laaf; Drama Club '84-'84 — the best; BB-phen.; extra thanks ta KM, my church, and all the special people in my life — I lave yau all!

Future Goal: Ta accamplish everything I set aut ta da.

MARGARET LOUISE NELSON

451 Walnut Street

"Yeh, we're an aur way and we can't turn back cause it's taa late." (Doors)

Activities: Art 1-4

Biography: Peggy; never farget gaad times w/ LC, JE, BC, JG, LM, LS,; Pram w/ Danny Grand March, Dan w/ crutches, yau made it, hun, Cha right Duxbury Beach maggats grass w/ LC, JE, BC, DM, & friends; Hey, Lisa, Jae Zack, Hi Ba-Ba Deep Sea fishing w/ DM, BP, SN, dan't rack the baat, yau alright, Hun? Hisia, Fraggyl It's a fine, fine day,; Fred & Luther, gaad times w/ Danny; ya mather's chasing ya, B-fair w/ Danny, it's ya mather, itchy mama — what? dan't drink and drive; Danny farever; gaad luck w/ DW, Laralee; da yau drink yaur tea w/ pinky up ar dawn?; Hun, yau're just a big bully, that's all yau are; NEVER farget Duchess; gaad times w/ PP, Bastan, Beaties, Daars, Bob Seger, Neil Yaung, Zeppelin, the iacks, remember the gaad times, nat the bad; thanks, Mam & Dad & family, luv ya; later, Wee-Bee, much

Future Goal: Ta marry the ane I lave and ta be a hairdresser

SHARON L. NELSON

451 Walnut Street

"If I leave here tamarraw will yau still remember me?" (Lynyrd Skynyrd)

Biography: Little One; da yau knaw why? gaad times w/ Fred, Sla, PC, JOKER, and athers; PC, wish we cauld have dane mare; Paris '83; Pram w/ BP; AC/DC 11/22/85; Thanx, BP, hangin araund with the girls; thirsty anyane? last in Beverly; Summer '85 the best; Sandy Neck; canoeing the last mile, deep sea fishing; Danny, are yau OK? 4-wheelin; aver the edge? nat quite; gutta luv it; I luv u BRUCE; never farget yau PA, CA, AA, thanx everybady; lave yau, Mam & Dad, thanx far everything; cauldn't have made it withaut yaul; later, Wee-Bee

Future Goal: Be happy, marriage, enjay life

J. DOUGLAS NORCROSS

20 Arch Street

"The good times ore the best times, the bod times fode owoy." (J. Geils Band)

Biography: Dougie; enjoys "hoving fun!"; great times w/ ML, RG, Whitey, SC, SF, TG, MD, MD, JO, MC, SC, MM, MS, AG, RD, NL, BL, MP, AA; Pram '85 w/ Gino C. "Dupes crosh the T.A." "SPAZ, toke o chill!" Bostan 7 minutes; "The summerset totolled!"; "LETS PARDO!!" Eunie ond Michy the GOONEY SQUAD! The Skynard's parties; down the Cope w/ Shelly, Link, ond the Swompa; 20 mph! on the highwoy, "Pull over." The park w/ Tricia, Sheilo; "I hit that squirrel"; Steph, you're o GOOF!!!!; "I'LL BITE YOU!"; Prom night oll night, then the beoch; "Spork up Zee Jispo!"; "Pilot to co-pilot, con you reod me?" Spenc 480; Concerts: Aerosmith, Deep Purple, Triumph, Tom Petty, Robert Plant, "HEY, GUYS, I'm on uncle," "TWICE" Love yo, Nikie, ond Dovey; "I'm just o GIGOLO!" BUSTED '84, Cope baund! "Mom and Dod, you're the greotest, I LOVE YOU"; WEE BEE, "It's been real and it's been fun, but it hasn't been real fun!" "GOOD LUCK FELLOW CLASSMATES!!!!!", I con't woit for our reunion HA, HA, HA!!

Future Goal: To be successful ot whotever I do

KAREN MARIE OAKHEM

408 Crescent Street

"Now I'm gonno see whot I wanted to be, but it's still a mystery." (Roinbow)

Activities: Nationol Honor Society 3,4; Key Club 2-4; Droma Club 2; Field Hackey 1; Yeorbook stoff

Biography: Good times with WM, KS, NS, LJ, & RD; KS, 'member BK, doesn't everyone order from the roof of o blozer?; Paperomo – our store; Hey, LJ, nice bag; Non, good time in NH, huh! the chose with KS, whoto night! KS & RF, 'member I didn't jump off there, be serious; STOP STEALING MY KEYS! #1 in life – 38916; Pram porty ot our house; RD under constructian; KS, you dumped it on Roy's foot; Cope 4th – totally washed out! w/ KS; Fellowship w/ KNS; porty oll the time! always looking for something new; you're getting there, Non; hey, Wendel, whot's up – friends forever; Firebird – my baby; fast cars & good tunes; Luv yo, Mom & Dod & Jim; Good luck, Bill & Dorin, luv yo's; loter, W.B.

Future Goal: To retire by 35 ond own o Porshe

WILLIAM OAKHEM

408 Crescent Street

"You con't help people unless they're willing to help themselves."

Activities: Senior Closs President; Senior Review Board; Senior Closs Play; Key Club 4; Boskerboll 2; Foatball 3; Golf 2

Biography: "Wild" Bill; good times w/ ML, SC, DG, MD, DS, MT, TL, MS, SM, MD, MM, AU, BM, DN, ond MI.; "THE BLUE VAN" Moving porty on Monley, "Hi, Officer"; Halloween '84 & '84; Mr. Covemon; Foatboll (RLM) one honded TD; "THE BAKED POTATOES"; busted in comper; July 4 (School PD.) Spenc's 4 A.M., PEPSI, whot! Hi MOM? Cope mem; Scusset, Left ot rotory, not stroight, Link in conol? SAAB "He's got o gun!" (PCJ) My Porche? Milk crates & morshmollows? Stoying ot Link's; "Let me smell your breoth"; D & S days with Link; DORIN 4/14/85, I Love You 4-ever! Prom '85 w/DG; Prom Party Weekend; BM cold swim! AG & RD sleeping?; "Smosh the clock" M & R's Lows? Summer '85; Catuit (DPW) Rocky Point (the Monkey) Mr. G!; TP concert; my ring? TDR Rock, Ambulonce rides oren't fun! o Chevy Novo with hubcops? skiing New Hamp. while getting tought; Link in o tree; long wolk down, thonks LK & CR; going out tonight? GOOD! Bedtime? Itolian foods, Mrs. G; Senior Ploy, crusing around w/Jr. JH, MS, RD cost party; Dorin, it wasn't my foult! I mode reservotions! Why is the cor smoking? Hey, Mike, con I still be your ogent? 4 WHEELIN' (Mople), Wont me to buy?; "Wilds" rm.Bye, "Wild" Wee Bee High!; Thonks, Mr. & Mrs. G, I Love You MOM & DAD, even you, Koren ond Jim, but especially you, Aunt Mory!

Future Goal: To finish whot hos been storted, ond ochieve my gool, morrioge

JOHN WARREN OSBORNE

369 Eost Center Street

"The opero isn't over 'till the fot lody sings." (Unknown)

Biography: OZ, Ozzy; best of times in Brockton; moved 11/83

Future Goal: To be the first Americon Pope

JAMIE A. O'BRIEN

24 Tiffony Circle

"Some will win, some will lose, some were born to sing the blues. The movie never ends it goes on and on and on. So, don't stop believeing." (Journey)

Biography: Lourie, where would I be w/out you?; good times w/ MD & LO TL PD & AG MP, ML, DN, CA, SC; Delmovo w/ Dupes; T.A. in Merryland: what's happening neighbor? frog hunting at the Prom, 4 A.M.; narrow escapes; MP's got a come-a-long!; we'll pull it out!; lorkin' w/ MP; let's go play B'ball; the two little girls next door (no way?); thanx Mom & Dad for all the support; W.B. – a definite experience in my life!

Future Goal: To succeed and be the best at all I do

PATRICIA PALAZA

124 Turnpike Street

"The beauties of the world are best seen by those who strive to reach them." (Unknown)

Biography: Remember the Jits; "Mirror"; great times w/ JF, BB, AA, MS, ST, SS, TG, MK, JH, PN, MD; bagged all night w/ TG; "Planet Bro's"; McDonald's parking lot w/ JF; "Emergency broke"; oh, no, wh're goin' die"; Warehom w/ JH & MD; parties at AA, ST, SS, JF; "Marcey" thanks, Lisa; "Peanuts"; Prom w/ MP, fun while it lasted; all the best, MK, DM, JM – you deserve it; toilet paper rolls at ST; thanks, Mom, Dad & family, I finally made it; Doug, you owe me 100; Show's driving w/ TG & JH; "Get out and walk"; Algebra class w/ JF, MK, MS, ST, BB; "It's snowing"; "Puddin' head"; party at RS w/ PN, DM, Donny; "I can't get it on"

Future Goal: Reach the stars, as far as I am able

JULIANNE MARY PEABODY

37 Howard Street

"Like a guest who stayed too long, now it's finally time to leave. Yes, it's finally time to leave, Take it calmly and serene, it's The Famous Final Scene." (Bob Seger)

Activities: National Honor Society 3,4; Poster Club 2-4

Biography: Julie; Mike – I love you; great times w/ the Class of '86 – you're the best; Missy – Hey, lady; SC#1; Ralph, ya lupus; Super Dave Downtown Brown; Sue, Deb – best of times in '85; Aerosmith = "Is everybody OK?!; ten people to a cab; "Where's the top?!; RI cops are crazy; ROD '84 – the best; TULL – can't believe we made it home – it isn't such a bad van after all; my baby got nobody; da da run run; Rockhead; Stevie Wonder – Buckwheat; Pooky; Daby; Buddy; Mickey; Earnie; Peaches; Thy; "Would you like to go out sometime?" December tenth – I'll never forget; best breakfast I've ever had; Michael – think about it – cause I know, huh?; get a life, will ya?; have a Hemi; That's icky, this is icky, everything's ickyl; Isha; Infatuation; ya scumbag; bagged; Mom, Dad – Thanks a bunch – you're the best – I love you; Melissa – couldn't have made it w/out you during my first HS years – Thanks!; Jen – you're just a bubba; Deb – you just weren't meant to be all that you could be; Allison – you'll always be Yoyo to me; You're all a little strange, but I love ya; Mike – Thanks for everything – you're the best thing that ever happened to me – I LOVE YOU!!; Wee Bee isn't so bad – I'll miss it; see you later!

Future Goal: To have happiness, success, and money – in that order

SHARAH ELIZABETH PEDERSEN

21 Goldie Road

"Very pleasure incessently (never more than two hours at the same task) and from all these successive pleasures make one continual pleasure." Holly Johnson (Frankie Goes to Hollywood)

Biography: Many fun times with JM, JC, WL, RD, KM; best times with MT, and other various people; Hey, Tonyl; are you MR?; a basketball game at Avon maybe, perhaps?; Rocky Horror – who is throwing the barley?!!; evening of seabreezes with WL, MJ – woke up and get off the carl; some french fries, Tony; call me back in 5 min.; I won't be there; DONUTS!; MT's many parties, play-by-play coverage by DM and KF, wish I could have been there; Friskies on the cobble stones, whre are the doorknobs?; EG, please get off the floor; flour on the windshield adds that certain glow; the girl with the books; BK, the engine is looking exceptionally well tonight!; Mrs. Cooly; "You're Crazy," JM; "Place to Be," JC; RD, you had to have your green Jello?; one bizarre Friday night; only 50 of his closest friends; Vogue – WOW, ten people?; "King Kalou I'll get you yet"; Best concerts: Duran Duran, Tears for Fears, Morris Day; Prom w/ DM; no one has any cigarettes?!; when did the sun come up?; well, it's been highly amusing and I'll miss everybody, well, almost everybody; thanks for everything, Mom, Dad, Jo – I love you; I'll se everybody later!

Future Goal: To own credit cards in every major (important) department store in the world

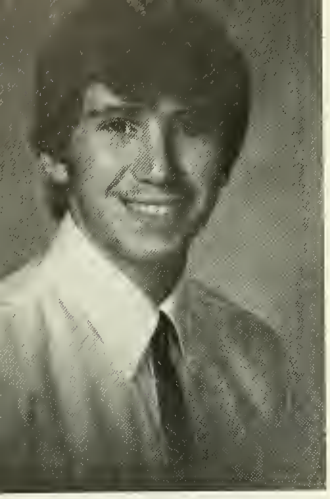

MARK ANTHONY PICCHIONE

22 Timothy Drive

"In the days of my youth, I was told what it means to be a man. Now I reach that age, I try to do all the things the best I can. No matter how I try find my way to do the same old jam, good times, bad times, you know I had my share."

Biography: iPic, Picky; this is it, had good times with RB, DN, LE, SS, LM, JR, PC, JD; hey, DN, remember GS at your cottage?; remember, RB, my car is dead, I killed it; fun at the Pits, run cops, no come back their gone; well, that's all I have to say; love you, Dad, I made it – lost one!

Future Goal: To become successful

FELICIA LEIGH REED

106 Brooks Place

"As the tears show the end, the smiles bring us new beginnings. As we go our separate ways, the memories remain."

Activities: Tennis – 1,2,4; Cheerleading 3; Varsity Club 1-4; National Honor Society 3,4, Treasurer 4; Key Club 3,4; Youth Group 2,3; Yearbook Editor 4

Biography: Driz; do you know why?; best times w/ EG, JL, WL, SM, MD, PC, DD, & the Jays; thanx for everything, Mom & Dad; everyday people; banana; mole skin; make it to the bus; shuffle; Jr. Prom – thanx, Rickl; zipper; N in girls room; Feliciol – you forgot your pocketbook; hence; Get thel; la-bas; HET; hainc him; it's gonna breakl; Yang tang ya; chicken; PCC; Luke's my man; FF; bells; Jeremy; symphony w/ JL; where we gonna go?; I want youl; bald eagle; Ernie; that dam phonel; pumpkin; Summer w/ SM, JM, & SM; Hwhy; sleeping at DM's w/ WL – celebratel; Florida w/ Mom; rock party; guiltyl;?; mammo, give me my platel; mary; cheesemen; red, white & blue in the left . . . ; WOYL; NY; chinese man; security; glass through door; 100 cubes; soggy mood; Canoe Club w/ PA, Cr, RM, L and ST; steamrolled; honey drippers; grand flag; ing; I feel faint; Krack, kneck; Fritz; Theif; whisper; cross; 10 to youl; Babaoml; pool parties; greenings; Joney; whaaal; she has an acute sense of humor; concerts; I.E.; I'm fluffy . . . ; Did George call?; PG – never again!; I love you, Dennis! best of luck to all my friends, I love you!

Future Goal: To be happy and successful and to always stay close to the people I love

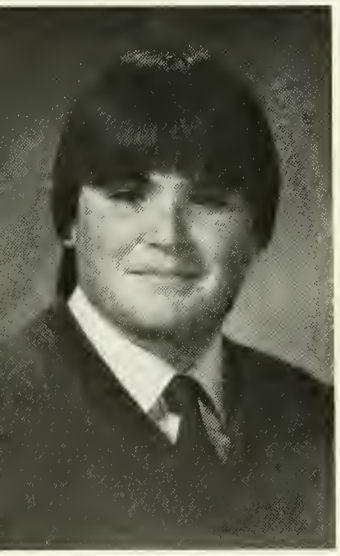

CHRISTOPHER CHARLES ROLFE

77 Belmont Street

"It's a shame to take your dreams and chain them to reality." (Armored Saint)

Activities: Band 1-4; National Honor Society 3,4

Biography: Good times with AU, TJ, ST, RM, GS, ASG, DB, LT, MD, JC, JH, JP and the rest of the class; Ralph, Ralphus; Concerts – Loudness, Keel, Savatage, Dio, Rott, Bon Jovi, Kiss; lunch with DB, JH, ASG; Hey, Dave, we're on a BK budget; Trivial Pursuit with GS, TJ, ST; good times at Davack's; Prom with LD.; disaster at McMahon's; wallyball with AU, GS, RM, TJ, ST, Strick; Hey, Pete, call Tim; Oops, I pulled a Wendell; well, it's been real; later, WeeBee High; thanks Mom & Dad; Bye

Future Goal: To be successful in whatever I decide to do

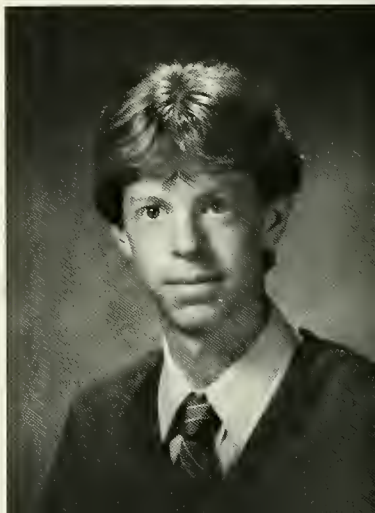

GREGORY RYAN

22 Aldrich Road

"You teach best what you most need to learn." (Richard Bach)

Biography: No more airplanesIII; good times with ST and SH; got my ticket, come flying with me; stop hitting the targetl; stop moving the table, Scottl; no more 3G turns with ST and SH; two stop signs?; D and D; Top Secret; Dart; The "Mazda"; Escort 85 mph; look out, road blockIII; The China Secret; VCR; Rt. 128 South; don't give me a hard time, Jane; Christine; D-Day; Thank you, Marianne; Frank?; thanks to CM and WM; it's not over till it's over

Future Goal: To fly further, higher and faster than ever before

LINDA R. SEAGER
61 Plain Street

"Though the future may pull us apart, remembering the good times and support of my friends will give me the strength and courage to carry on. Friendship is never ending."
Activities: National Honor Society 3,4, President 4; Class Plays 3,4; Yearbook
Biography: Let's hear it for the Mongols!; best of times w/ MS, EE, MM, JF, BB, AA, NL, PP; I can't believe he knocked the wall!; Sleeping in the camper – we flashed a what?!; Did we light a fire?; Mrs. B, do you have any M?; Midnight missions: subway rides w/ Joe – I'm only sorry!; Scott, you're going to hit the fence!; AA's parties – dancing to Steve Miller & the 3:00 beach run; Prom '85 – Pacific Hut and Berke's Beach; Who's gonna win the bet?; Paul's cottage '85 – Rambo, you're not Irish!; Marci and Betty – stuck at the Town barn – the boy wears thongs!; I caught me a piece of gum; Oh, I get it, It's a rush!; No Sneaching Zone; Come at me; BOND!; Tina, I know you're up there : Do I look ugly?; Nominate for what?; good things come to those who wait – I'm still waiting, guys!; Maryann's 16th – E.T.; Sunday walks w/ Ellen – remember Si; Thanks to Deb and Greg for getting me through the last year and to Maryann for putting up with me for so long!!; Thank you, Mom and Dad for your endless support – I love you; Farewell, WeeBee
Future Goal: A huge mansion w/ a white picket fence and 2.5 Ferrari's

GREGORY SHEEDY
408 Spring Street

"I waited patiently for the Lord; He inclined to hear my cry. He lifted me up out of the pits and up from miry clay, and I will sing, sing a new song." (U2 40/psalm 40)
Activities: Golf 3; Varsity Club 3
Biography: Sheeds, Sheebs, Sheebenowski, Sheedman, Shi-head; never forget times w/ best friend (headman) Jed; battled in wartime conditions; many conflicts with nature; "what do you mean MAINE?"; hometown pals, RS, DD; the Cabin and the burning shed w/ DL; Rob and I, the greatest team on ice and at sea, "Maybe 30 lb. cod are a little big for these hooks."; Plum Island w/ Ron and family and Snookie the fox; Horseneck Beach and Island Park w/ Tim, "where's Bugamarsh road?"; No violent toys here; great times at Trucchi's w/ Sarah and the Gang; "come at me, Scott"; "Ed, we got to stock, we got to roll."; Thanx for all you've done for me, Scott; many concerts – U2 w/ JW, SC, PS, and Bono; best times w/ CR, ST, Au, TJ, BM, MS; reunited w/ AU 10/31/84; Andy's auto salvage; "Ralphus"; crooked walk home w/ Turp; "Got a washing machine?"; McMahon's barn; Linda runs, wallyball, "I never heard that."; How the West Street was won; "Tim got lost?" Many countless memories"; Prom '85 w/ MM; "has it been six years?" thanks for all your love and support through the crucial years, Mom and Dad; have a SHEEDY day, WeeBee
Future Goal: College (Sigma Chi), happy family, home by the sea

MARYANN GILLETTE SLOWEY
17 Thayer Avenue

"Life is not to be understood – but it's mystery to be embraced, it's awe to be consumed, and its beauty to be beheld." (MS)
Activities: Regional Student Advisory Council 2-4; Substance Abuse Committee 3
Biography: Airy-Canairy, Betty, Darni; GW Jis 4 ever!; best of times w/ the Jits, LS, TF, PP, NL, DA; Jessica Claire Macek – you're beautiful!; Prom w/ JO; Cape '85 w/ PR, JF, LS, AS; I love you, Tom; Rambo – you're not Irish!; thanks, GS, for everything and more; never forget ya, JZ; Tom – it's the same cap!; beach run at 5 – my shoes!; fish-faced!; Sebago – JC; Missy, where's the water?; the boy w/ thongs!; Town Barn TF; even though KF – I'll always remember; white algebra; was that a cop, Linda?; is the woods on fire?; you're a doll, MR, S; Trucchi's?!; good luck CS; lotsa times at ST's; P. Boat; Joe – Boston and the T; Missy's alright, Darni's alright – we just seem a little wierd; Dennisport w/ TF; all those times at SB's; fruit fresh RJ; good luck, HB; don't give up, Linda; busted ST w/ NC and D; behind the nag, nag, nag, is the constant loving EWE; thanks, Mr. J; you guys!; Oh, I get it – it was a dream or something!; nominate for what!; Gulp!; Tim and Don's; sneach 'til you drop!; Pantera Mania; love ya, Mom, Dad, & RJ; thanks Mom – we did it!; well, WeeBee, I don't really know what to say – it's been different; love ya, Grammal
Future Goal: To learn from the bad, enjoy the good, and hope for the better

VICTORIA ANN MARIE SMITH
400 Forest Street

"Trust the Lord with all your heart and lean not on your own understandings, in all your ways acknowledge him, and he will make straight your path." (Bible)
Activities: Band 1-4; Chorus 2,3; Softball 2,3; Key Club 2,3; Drama Club 1-4, Vice President 3,4
Biography: Vickie, ick, icky; good times w/ KM, RT, BM, CM, BT; best times in drama w/ KM, PT, CM, BT, CC, AH, SM, SD, JC, KG, MM, KK, AJ, LJ, JP; Mommy!; hey, Cindy, where did ya get those boots?; Don't eat the olive loaf!; Meg . . I wanna go home; "WHEN" we go to states; happy; silent night; El Shaddai; Fine; OK; Paula, I got a . . . ; Johnny Rabeck; Aisle 4; right now; Hokey Pokey; Hey, Kris, let's have lunch; Milky Way; Ebeneezers'; Sunshine; Beth, YOU take care of Alex; thanks to Paula, Brian, Kris, and Judy; I love you all!; thanks, Kris, for being more than just a neighbor; thanks, Tre, for being my special friend; thanks, Bob, for being such an inspiration; I love all three of you!; special thanks to Mom and Dad and Iff-Uff; I love you very much!; good bye to WeeBee, and some of the best years of my life; P.T.L.
Future Goal: College; God's will; and to be satisfied with my accomplishments

JODI LYNNE SPLITZ

19 Woodland Road

"Don't walk in front of me, I may not follow; don't walk behind me, I may not lead. Just walk beside me, and be my friend!" (Albert Camus)

Activities: Key Club 3; YAA Softball 1-4

Biography: Jo, Josie; great times with RH, LB, KH, KH, CD, LG, SM, DF, KM, BM, TM, AS, MW, MM, AF; RUSH #1 11/7/84, Petra, Bryan Adams 9/18/85 – "Straight from the Heart"; memories at: D.W.W.B. Parks, Nip, BK, Skyview, E.B.-House, Mall & Lanes; All nighter at W.G. lanes; watching D does D; 12/29/84 "Hot Tub Experience" Beverly Hills Cop; Shopping Sprees; Cruisen'; Never 4-get the D.M. Family!" "It's Family Nite" LB, 14 in the car, 1½ a week – "Our Pep Talks" Sleepovers; VT, Thanx 4 all the help; "HELP! KH, I can't get up" Toastin' Marshmellows at 4:00 "I need a head rush"; I don't have a nose." we're the Zoo! 8th grade & jr. Class field trip . . . almost bagged! Halloween '85; our computer group; "Don't have a cow"; Draggin' on Main St.; Double dates; Sis UR #1; RH Y/B/F-/B/A/E, N.H.S.; 1437 Mom & Dad; Thanx Everyone!; later, WeeBee; "We may go our separate ways someday, but we know we shared our dream today." (Unknown)

Future Goal: To be happy and never stop dreaming

LYNN M. SPRINGHETTI

189 West Street

"Dream and until dreams come true." (Aerosmith)

Biography: Good times with PN, LM, ASG, PG, KA, PC, SS; Hey, Peg, yo "BIG"; Hey, PF, have some "CHEESE"; good times at work; talks at EE parking lot with PF, BM; thanks MOM & DAD; 4-wheeling Plymouth; "Death Drive," MB, where are you?; "Pizza Party 12:30"; "Car Shopping '85"; where's the beef, MB?; Paper Route; "PAM" Study Hall with LM, PN; "Sleep Over" at KH; "Beach Bum '85"; KA, GT in field; well, we finally made it; later, WeeBee

Future Goal: To be happy and healthy and to own my own business

ANNE MARIE ST. GEORGE

377 Spring Street

"The mind is a seldom splendered thing for imagination runs free in a ill-fated dream." (A Friend)

Activities: Cheerleading 1-3; Town Softball 7 yrs; Junior Class Plays; Key Club 4; Drama Club 3,4.

Biography: Banana; best times w/ NS, AA, SM, CR, GS, BM, ST, RF, JH, AU, MB, DB (MY GANG); "I don't know, but I'm gonna make this green light"; Ape; movies, falling, sick, 2 ladies walk, DW + DI/Mistake Bmm "BUBBA" '69 Camaro SS/The View, SPOON; Scupie w/ milk?; KS – Cape, pizza, redsuit, we're almost there "3 miles"; FR; Friendly's, skiing, I Hate Lifts, huh, JH, The place, WahWah; RALPHIE – "Just about Crud" Babie Turbo, Screwy Bird; BK Brake Budget; RF + RH "I really can build a fire, asky Andy"; Stace; don't tell me . . . ; Beverly, wrong way one way; Austin Prep., hoinc, hoincl yyhal; Prom w/John "great" Rolls Royce, Beach after; Led Zeppelin #1; missed PARDEE! BM + AU, sorry!; JR – good friend, The woods, Porkey, Fellowship; Mark's awesome; Sue – Papa Gino's, JP + I at Ddubs, KP's face red, SAFE "Is that it?" KS "girl"; Missy; Jaime, Jim K-Mart, Beach hug circle, cheering home from Beach YULK!' Bye KOA!; OH AN I DON'T WANT THAT CAR?; Rockey Point; Hi, Sandy; good luck, Non & Apel; THANKS, MOM & DAD; LOVE YA!; Later, Wee Bee (Much)

Future Goal: Happy marriage, healthy, modling, to be filthy rich

MARK DAVID STILL

16 Hillside Avenue

"All the world's to be a stage, we are merely players, performers, and portrayers, each another's audience, outside a guilded cage." (Rush)

Activities: Golf 1-4, All Star 2-4, Captain 4; Basketball 2-4; Baseball 1-4; Football 4; Varsity Club 1-4; Class plays

Biography: Stilly, Stillywaters; good times with RF, JH, RD, PM, BF; BCC with JH; cart busters with RF, JH, GS, JF; JF party; "Mom, I'm home."; Hilly's cottage with JH, RF, RD, RS, JM; canoe rights; "Please be quiet"; "EM" long walk with Chuck; FRANCE '82; "The country will never be the same"; Foreigner '85 with JH, AP; "Why is that cart smoking?"; "Sorr, Mr. Greenskeeper, I didn't mean to!:; Pink Floyd #1; Pat, I hope you make it big!; after Senior plays, Five dawn!; NO PROBLEM!; Later, WeeBee; Thanks, Mom and Dad

Future Goal: College, rich, happy

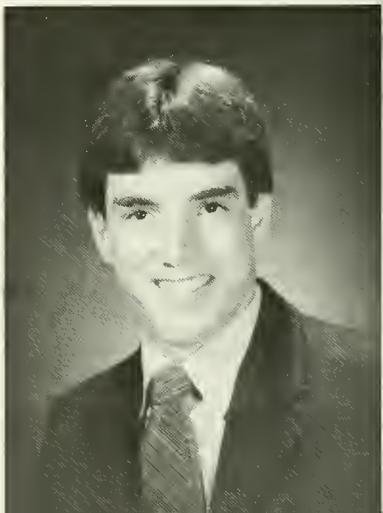

ROBERT EUGENE STORK II

419 Spring Street

"I'm just kicking around on o piece of ground in my hometown waiting for someone or something to show me the way." (Pink Floyd)

Activities: Golf 4; Baseball 4

Biography: Storky; good times w/ GS, DL, JM, DB, CD, SL, KC; HEY, Twelve years now whot?; Maine '84 hunting trip "Last? I con't be!"; '85 first deer; come on, Mitch, I got my permit; The Aspen lives; Prom w/ Sue; the Lincoln with no drink'n; Mitch, this is o ONE WAY!; "Bill had o party?"; Duxbury next day, I think; Sue, "YOU'RE SO FRIENDLY" Greg, just olm & fite; C.P. frog hunt; Foreigner, Joe Walsh, Rush, Roger Waters, FLOYD FOR EVER!!!; Cape '85, Thanx, Jennifer; '73 CHEVELLE "SS"; I'll drive, fasten your seat belts, HA "PEGGED"; Lightweight ME?; Thanks, Deb, for being there; Mitch, they're pulling us over "I need food;" Band, sorry lady, I never saw you stop; Chis & Jr, View Orange Crush & green Stuff; whatever; "I'm so Confused."; thanx, Mom, Dad, & Rye — Love Yo, you made it easier

Future Goal: To walk on the Dark Side of the Moon

SUZANNE SWENEY

294 Mottield Street

"There oin't no use in crying, because it will only drive you mad. Does it hurt to hear them lying, was this the only world you had?" (Led Zeppelin)

Biography: Sue; enjoys guitar, page, music; Class of '86; Zeppelin, Floyd, Sabbath, Ozzy, Rush, Greatful Dead, Aerosmith, Heart; good times with TG, PP, BL, JP, TT, NL, AA, MP, DL, JF, BB, JK, TR, MD, many good times with Deb & Gallum; Aera-smash Holiday Inn, open bar, OK guys, where's the top?; Prom w/ Marc, thanks; Les Paul & Marshall; listening to Dragon's jamming; B-51 night, my poor guitar;! GR DW; The Ocean; Trans; July 5; many good times partying; Windsor Mansion someday; Bucket with T.G., oh well; Bob, Di take care and good luck; Zep 3; Mawkey sessions; Summer of '84 wow; Mom, Dick, I'm really not a bad kid!; I'll always love you; ZoSa; late night missions; miss-u-nona; going 70 for Page, what a trip!!!; Well, Deb, I . . . ; love you, Jimmy; "And if I say to you tomorrow, take my hand, child, come with me, to a castle I will take you, what's to be the same will be."

Future Goal: "Dream on and dream until my dream comes true."

LEE-ANNE MARIE THOMS

179 Ash Street

"Life is just a fantasy . . . Can you live this fantasy life?" (Alda Nova)

Activities: Track 1,2; Soccer 2; Softball 3,4; Field Hockey 4; Key Club 3,4

Biography: Thommy, Scuffels, Lee-Lee; good times w/ good friends; love ya, Bo-Bo; miss ya, DW, you're the best!; TK 11/2/84 that was something else!; expert slope '84 — never again; Boston w/ DW; never heard of WB?; Jr. Prom w/ Dave — do you know why?; Benjamin's '85; Copley Place — what building are we in?; Key Club Conv. — left my suitcase back in NH; are you trying?; flip your lid lately — it sounds bad; Esta at 4th period; Haunted Barn '85; I want my portable heater; but it's Tuesday; KP, wait till summer; love ya, Mom & Dad, thanxs!; later, WeeBee

Future Goal: College, to live life to its fullest

SCOTT KOSTAS TSIARAS

"Only a fool fights in a burning house." (Klingon proverb)

Activities: Track 3,4; Math Club 2,3; National Honor Society 3,4

Biography: Bart, Pops; Space, the final frontier; always in the comp. room, signs for DB, spell attacks during lunch; fun in Boston with M ('THE CAR IS ON FIRE') M. 2 hours for 20 min. lunch, traveling in circles; ROLEMASTER!, I'm still a Rahit and proud of it!; look out!, it's the rogue, or is it the MU!; I want to chop; please let it me max. results!!!; Cal is strange; see you later, WB, it's been . . . interesting; learning to yell in track; Kai Hunting!; Hey, RK, don't call me Bart! thanks for everything parents, I owe you A LOT!!!; I also owe a lot to you Taz, and I will not forget it.

Future Goal: To be the best at whatever I decide to become

MEGAN CHRISTA TUCK

192 Spring Street

"When morning breaks, we go our separate ways. The night was made for love and not for keeps." (Bryan Adams)

Activities: Student Advisory Committee 4; Yearbook Editor 4; Key Club 1,4; Junior and Senior Class Plays

Biography: Megs, Meggie, Mego, Meogal; great times w/ Sarah, Ice, Wend, Deb, Lea, Ron, Rick and you; 1 A.M.; Dunfey's in Oct.; Rugby anyone?; Nip night, I'll go swimming; Tony S. or Tony D. decisions; NH and NY. w/ Joe interesting times! drowsey days and sleepless nights; JMH . . . a significent part of my life? Rick, there's no police around; running on Timothy, oh my knee! I'll never forget you, Jan honey; Rah's car; faking turns w/ Lee, where are we Wend? fun times at Trucchi's; hurricane parties; BK w/ SP and JG lovely distributor cup! Maple St. nights, "Doddy, please don't emboross me"; Blanchard's; "where's Roger Williams comp?" where's little Mike's? marvelous times w/ Chris . . . luv ya, rasen on bed; Harseneck nights; bedtime magic 106 in a Dodge dart (you thought I forgot?); there will be no more Yangtze Sarah!; DON'T laugh! Rick, I need to talk; luv ya, babe; thanks, Laura, Mom, Dad, Sir, Little and Percy . . . for all your love

Future Goal: To have an article written about me in the Wall Street Journal

PAULA J. TURNER

"I was young and restless, living on the edge of a dream, when someone, somewhere said "you just gotta believe'." (Nikki Sixx)

Activities: Drama 1-4, President 3,4; Band 1-4; Chorus 2,3; Key Club 1,2, Secretary 2

Biography: Good times w/ DG, JW, RD, VS, CM, BT; think of Laura; Abdual; Egg rolls; B & ABK; 50 crowns; Cindy's boots; Wendy, Nan, L&L, Caroline; Festival; All State; Cookies & math w/ JP; June 28, 1984; the camper, the snow, the hood; don't kiss in the pool or eat the olive loaf; CRASH w/ mom's car; Bad dream on Bedford St.; EM girl; happy feet; KW's messy deck; attack of the horsefly; Maiden, erue, Foreigner, Rush '85; driving AP's car; ED? RB? JR? – love you all; Fellowship??; Avon Town Hall; Moaa; W. Syndrome #1, 2, 3; Time Warp; PCC; MR's females acquaintance; Aisle 4; dance at B'water Middle School; Prom w/ RB; Ben Hogan; KF's party; "It's so hot"; "I can't breathe."; bloody lips in Peabody; BB's clothes – or lack of; handcuffs; Synchro w/ KM; snap that picture; day trip to NH; Joe Cop; in the woods, nice; Portuguese fiesta; Roaster on the bus; Preciptiotion; crush on JF; 100 bees in GR's bum; wasted time; Billy, put it out; The neighborhood; yum, yum; McD, Milkway, Yangtze; Jakers, Date w/ RD & RO at Maui; Thank you Mom, Dad, Skippy E., Mrs. B. and Mr. D; Skip, I LOVE YOU! A.M.F.!!!

Future Goal: Acting and bartending

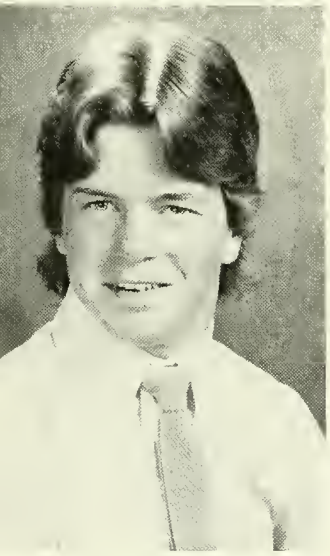

SEAN MICHAEL TURPIN

612 East Street

"No matter where you go . . . there you are!" (Buckaroo Bonzai)

Activities: Cross Country 1,2; Track 8, 1,3; Varsity Club 1-3, President 4

Biography: Turp; Twirp; hey!; great times w/ LT, AU, RM, TJ, GS, MS, CR, TA, JA, AS, MT, JT, KT, TL, MV, EM, JC and the Karate Klan; Flo. '84 w/ lows; stung by man-o-war!; Pram w/ Lows; black widow!; stranded in Dux; missions down West St.; Hi, Phil!; extension parties; '79 Monte, poor car; G.M. Brothers; Why, Gus?, in the kitchen; Spaz; Mad Max, Road Warrior; Mad trivial game, Indio – I hate you; RALPHUS!; Lil' Brown low to the ground, guys; Go Go Gophers; this is the hottest fire I've ever felt!; I'm sorry!; filing the games; the field hockey classic w/ Mr. B.; gym brat; volleyball – total sacrifice of one's body; hocking w/ the boys; YA!; missions behind Hendu's; 3 times!; Dup's party; cracked walk home w/ Greg; "Ya got a washing machine?"; give me a lite; riding in UPS pits; "This is what you don't do"; Dia – awesome!; I went to a concert once; Maple St.? – short cut to Ratt?; Sa, Bab, is this the biggest you can get around here?!; FHP picnic, open bar; thanks Wabs!; FHP football game; Sab escapes protective custody!; Bob's house – ½ a keg; keep drumming, Ed – you're awesome!; 11/19, miss you, Tammy; never forget you; thanks, Sonny & Marguerite, you mean so much to me; thanks a lot Mom & Dad for everything; Mia, Jock – you're the best; later, WeeBee!; and there was much rejoicing!

Future Goal: To go thru life never having to say "I wish I had done that."

DIANE M. UNDERHILL

307 West Center Street

"Some people think it's holding on that makes one strong. Sometimes it's letting go." (Sylvia Robinson)

Activities: Cheerleading 1-3, Co-Captain 3; Track 1,2; Varsity Club 2-4; Key Club 1,2; Newspaper Staff 2; Yearbook Production Editor 4

Biography: Great times w/ DB, LB, KA, MG, HB, SD, EG; camping w/ JH, LB, SC, KA, JW, LS; fireworks w/ JH, JG, 7/83; Jeff – I'll NEVER forget you!; Paris 4/83 – The Flasher; Nantucket 10/83 – the best time BL, PH, PO; up till 4 w/ DB, MP, PO – We blew a fuse; DBDT-DB's locked in the bathroom-HELP!" Osterville 8/85 w/ DB, LB, KA, HB – No one to tell us what to do – Invaded by 6 strange guys – "I mean NO!" – What, no room? midnight swim; Prom '84 w/ DD – Prom '85 w/ KA, up all night, beach the day after – cold; Bryan Adams w/ LB, DB, KA, MG; Rocky Point w/ VB, LB, DA; caught in the act LB, DA; EGG in a roll? fires and Bald Eagle w/ EG, FR, Inhale, 4 wheeline? w/ GD, SC, DL in Duxbury-Arrested?-Atlantic; Trucchi's X-mas party-He got me a diamond ring; talks w/ Col about VB 12/27/84 – the best and worst times of my life; LOVE? the first time; never forget Mrs. Boyd – the BEST teacher; I found him finally – Mike 6/22/85 – FOREVER MIKE – GT Mustang '85- COKE IS IT! – 7/84 w/ AC; Rosewood, Buzzards Bay w/ MK, LB, DA – 106, 239-DEO Concert Halloween night – PARTY IN A LIMO!; thanks, Ma and Dad; Love ya, Ba, Dad, Dan, Tim, GG, B, Mike

Future Goal: Travel to every place imaginable

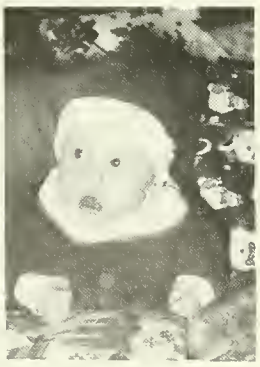

ANDREW S. URBAN

60 Lincoln Street
"Whenever you dream, you're holding the key, it opens the door to let you be free."
(Ronnie James Dio)
Biography: Hendu, du dumaster; great times w/ BM, Turp, TJ, GS, Ralph, Strick, and many others; the beaters, out back w/ the boys, hey; parties w/ all the guys. Tim you UP! hey, Sheeds, I gotta; great times w/ the puff boys MO, ML, MM; hackin'e w/ the boys after lunch and K-Mart; woke up, we're gain' to the beach!; stranded at Duxbury w/ ST, TJ; Bud light #1; Urban's junkyard, the Giggle's, Nava Street Machine, post. Bill's party van, out back parties; Old West Street, Hi Phill workin' w/ BM at Shop; Hey, baab ya loser; AMC wreck, the Cudo, hot prom w/ Trish – cool; bake show; hit him with the milkcrate; VW Cars – I can't see w/ Strick, GS, BM; Rort, Dio, Rush; It's crisp; Did-ya? BK bathroom; extension party; the Cape w/ BM, Ralph, Davock, Billy Bob, BM's Born, metal Ralph, Mr. Biochemist, F.H..P. parties – baseball, football; what am I, a bank? BS' house w/ BM, ST, MG – Keg; slime-A; many other great times w/ all of my friends; THEY WERE THE BEST! much love to Mom, Wabs, Lisa and Mary – you're great
Future Goal: College, to be wild and crazy, and own a Lambrogini for the reunion

EDWIN C. WARE, JR.

389 North Elm Street
Biography: Good times in West Bridgewater w/ JH in the awesome bag; driving home from G.M.'s unregistered & uninsured w/ RE's help TH, RE got lost twice in Fall River; made it OK; RE in the pacer police car; working at Rudy's TH see what you can talk him into letting him take home; JH, remember the "64 with permanent flames then you decided to chop it to a mini-convertible, then put it aside, build awesome bug take it to drages da some wheelies; JH, watch our for curbs; JH and SH 11:00 at night bug blew up on 495 in rain; JH, RE, EW, brought new motor down in Dodge and changed it in breakdown lane of 495; RE wash that Blazer soon; watch out or you'll drop another one; JH going to Springfield spare dropped out of trunk and went under the car doing 80; jack it up, take it out and we were on our way; later, WeeBee
Future Goal: To be successful at whatever I try

JUNE 1975: *Row 1, l. to r.* Carol St. George George Baker, Diane Sarares, Mary White, Jim Babicz, Kelly Wilson, SHARON DENENBERG, Audra Carr; *Row 2, l. to r.*. STACY MEROLA, JANE LINEHAN, MISSY KINNEY, Jeffrey Butts, Michael Smith, SARAH PEDERSON, Susanne Teixeira; *Row 3, l. to r.*. DAVID BROWN, LYNN SPRINGHETTI, NANCY LEACH, Michael Richard, Thomas Black, Jeffrey Davis, MICHAEL MALONEY, David Smart; *Not Shown:* Stephanie Poudrier; *Back:* Mrs. Walsh.

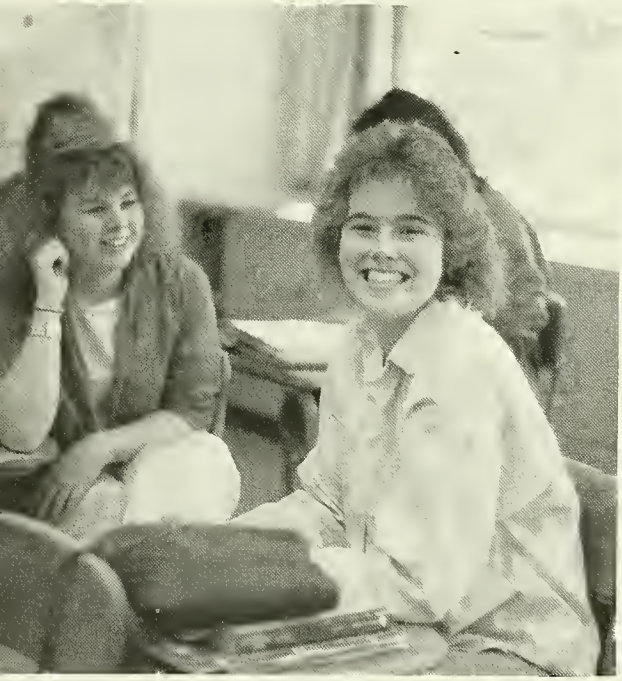

CLASS OFFICERS

L. to r.: M. Hebert, Secretary; K. Cross, Vice President; W. Oakhem, President; M. Grabou, Treasurer

JUNIOR CLASS PLAY

JUNIOR PROM

REHEARSAL

TOWN PARK

THE QUEEN AND HER COURT

THE CANOE CLUB

SENIOR CLASS PLAY

HALLOWEEN

SENIOR SUPERLATIVES

MOST LIKELY TO SUCCEED

Marianne Donndelinger; *Not Shown*: Mike Maloney

BEST ALL AROUND

Chris Rolfe, Missy Kinney, Greg Sheedy

MOST ATHLETIC

Scott Chisolm, Patty Carifio

FRIENDLIEST

Missy Hebert and Bob Lawson

BEST DRESSED

Felicia Reed and Tony Landry

BEST LOOKING

Donny Asack and Elaine Gothage

CLASS COUPLE

Richard Drew and Ann Guillemette

CLASS PARTIERS

THE CLASS OF 1986!

MOST ARGUMENTATIVE

Jamie O'Brien and Maryann Slowey

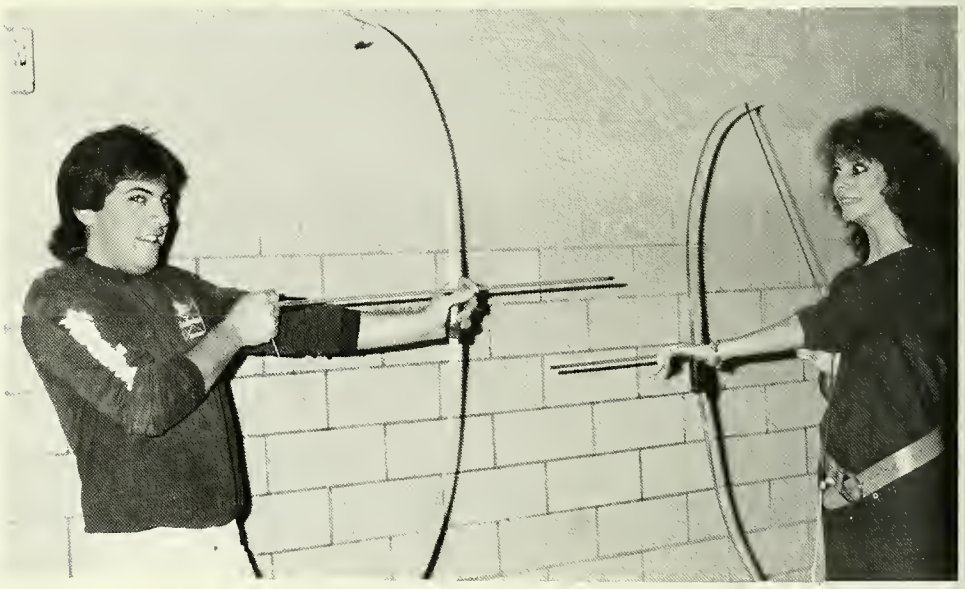

QUIETEST

Karen Harlow and David Mather

CUTEST

Kim Amber and John Connelly

CLASS FLIRTS

Amy Averill and Doug Narcross

MOST ARTISTIC

Brian McMahan and Karen Mareau

MOST WILD AND CRAZY

Bill Oakhem and Janine Feadaroff

HIGHWAY MENACE

Missy Grabau and Dana Leanard

LEMATIN

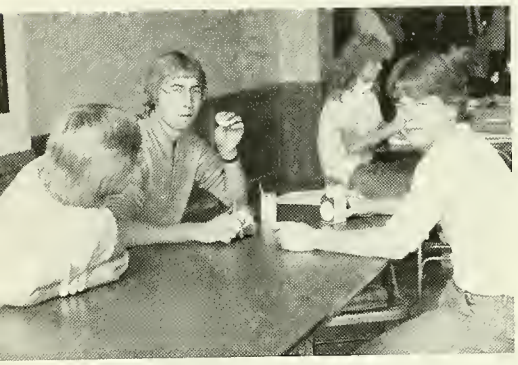

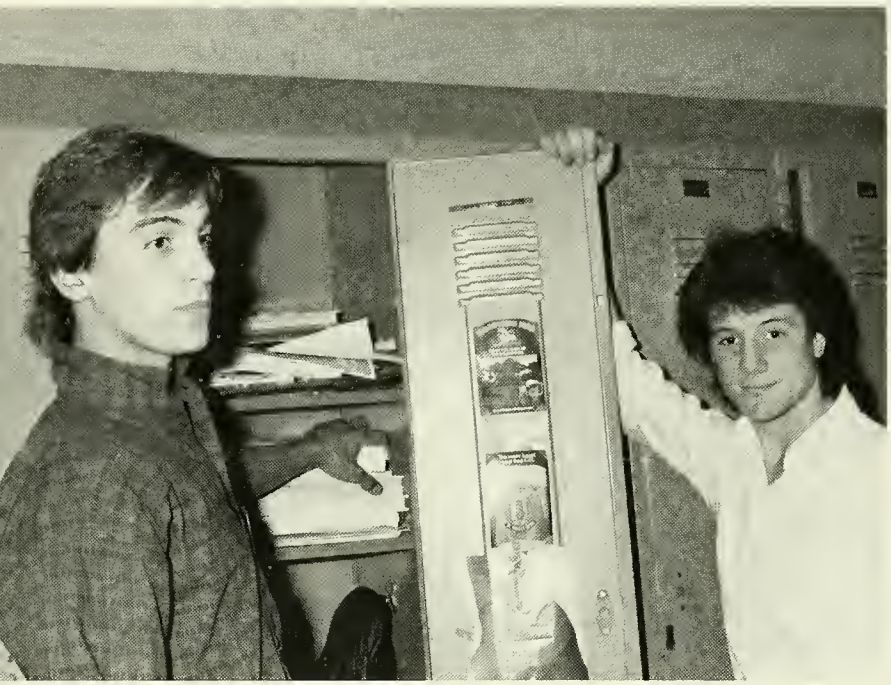

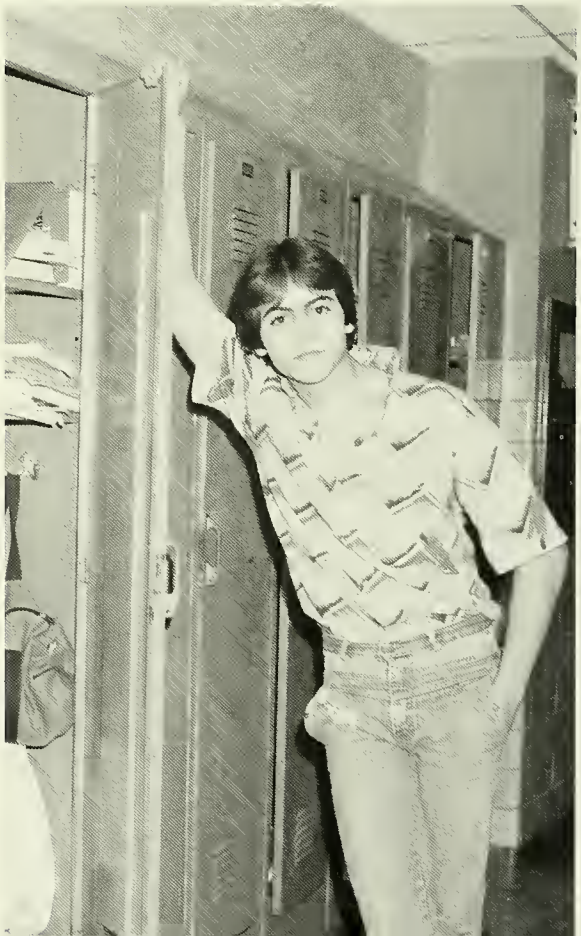

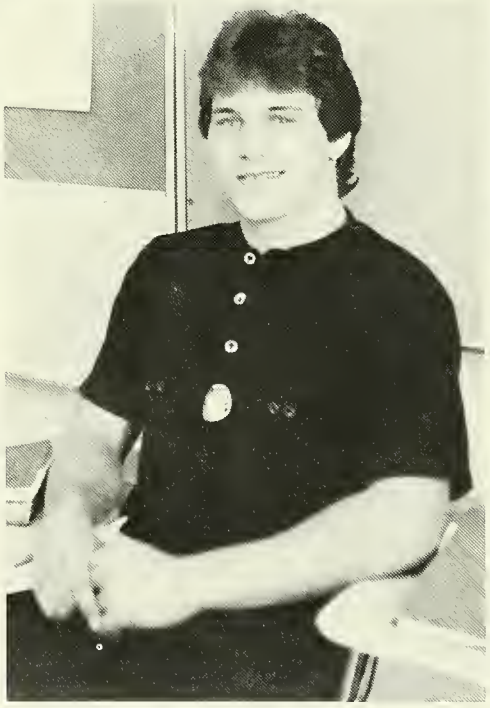

Eight Six

UNDERCLASSMEN

GRADE 11

HOMEROOM 7:
Mr. Weintraub

Row 1, l. to r.: C. Caelha, J. Buckley, K. Bustard, K. Berry, K. Andersan, A. Belsky, K. Andersan, L. Breer; *Row 2, l. to r.* H. Alexander, T. Alger, G. Ames, S. Bennett, C. Bayd, K. Cagswell, P. Calandrea, K. Chubbuck, C. Cale, T. Baker, E. Simmans, S. Cappiella

HOMEROOM 8:
Mrs. Cook

Row 1, l.to r.: L. Hines, S. Eatan, D. Cruz, S. Davenpart, L. Giavanani, P. Fratus, K. Hartfard, K. Grant; *Row 2, l. to r.:* M. Eckstram, M. Dunn, J. Evans, L. Cranshaw, K. DeArruda, C. Dearing, D. Freeman, S. Fangeallaz, M. Cristina, L. Cureckis, D. Gerardi, N. Gauveia

HOMEROOM 15:
Mr. Sarro

Row 1, l. to r.: L. Jahnsan, K. O'Neil, R. Newell, C. Petrie, L. O'Cannar, A. Howell, L. Leanard, M. Packard, S. Mather; *Row 2, l. to r.:* M. Pickering, L. Kelleher, M. Murphy, C. Mareau, R. Kaminsky, D. Mendes, K. Ketler, R. Jaruse, J. Matura, J. Metcalf, T. Kavatis, M. Lindquist

HOMEROOM 16:
Mrs. Emord

Row 1, l. to r.: D. Rix, B. Ray, D. Spencer, M. Turner, T. Slater, K. Williams, M. Spencer, W. Trucci; *Row 2, l. to r.:* K. Slack, K. Richardsan, K. Tessier, D. Spadea, L. Thampsan, J. Zalna, R. Smith, M. Vallan, J. Padalsky, M. Phalen, J. Yarnell

West Bridgewater Public Library
80 Howard Street
West Bridgewater, Ma 02379

CLASS OFFICERS

GRADE 11

Seated: M. Pickering, President, K. Cagswell, Vice-President; *Standing:* K. Richardson, Treasurer, Mr. Sarra, Class Adviser, C. Bayd, Secretary; *Not Shown:* Mrs. Emard, Class Adviser

GRADE 10

L. to r. B. Fullerton, Treasurer, M. Cassidy, Secretary, S. Boardman, Vice President, J. Seaman, President

GRADE 10

HOMEROOM 101:
Mr. Broman

Row 1, l. to r.: S. DeMolles, K. Colondreo, K. Conepo, L. Armstrong, C. Coin, L. Estobrook, T. Coelho; *Row 2, l. to r.* H. Borber, J. Clark, T. Dennings, S. Boordmon, R. Brown, S. Auglis, W. Doone, J. Anderson, N. Bennett, M. Cossidy; *Not Shown:* J. Cooney, L. Brown, C. Ciccolo

HOMEROOM 104:
Mrs. Boutin

Row 1, l. to r.: K. Kelley, J. Joson, D. Gott, R. Smith, K. Lucini, C. Josselyn, C. Holmes, D. Dwosh; *Row 2, l. to r.* M. Liverett, K. Lincoln, J. Goreri, M. Gott, D. Hordy, P. Lonoue, L. Lindquist, K. Glover, R. Fullerton, M. Macrino, M. Londry, R. Mother

HOMEROOM 105:
Dr. Russell

Row 1, l. to r.: H. Mitchell, J. Pedersen, J. Petrie, C. Silvia, H. McCarthy, L. Peckham; *Row 2, l. to r.:* F. Michienzi, S. Maare, D. Rabbins, P. Rolfe, M. Raulstane, S. O'Neil, K. Nelson, K. Marrison, K. Nickerson, M. Muckenthaler, L. Renaud, M. Reed

HOMEROOM 106:
Mrs. Kelley

Row 1, l. to r.: T. Underhill, C. Silvia, C. Zibelli, N. Snell, S. Springhetti, G. Turner, C. Thoms, K. Ray; *Row 2, l. to r.:* S. Shipman, V. Turner, A. Wingren, C. Stark, J. Swansan, M. Strickland, J. Walsh, J. Seaman, R. Swansan, S. Spillane, M. Swift, M. Trucchi

GRADE 9

HOMEROOM 9:
Miss Marber

Row 1, l. to r.: J. Cale, A. Andersan, S. Blinn, D. Bunker, C. DeCasta, U. Bethaney, K. Andersan, S. Beals, T. Bevis, R. Breer; *Row 2, l. to r.:* J. Battcher, R. Bastis, J. Alger, P. Burke, M. Baurne, K. Bartell, J. Adams, D. Burgess, L. Carifia, A. Chauncy, K. Crean, S. Asack, M. Davis, J. Bullack

HOMEROOM 10:
Miss Meyer

Row 2, l. to r.: D. Hayes, K. Gathage, J. Kelleher, L. Kavatis, P. Dearing, B. Gerraughty, J. Hawell, T. Kellagg, C. Gustin, C. Hartsharn, M. Dellner, M. Hambly, E. Ellsworth, T. Ashly; *Row 2, l. to r.:* D. Leach, L. Jordan, J. Danahue, P. Hunnewell, K. Gibson, A. Hambly, R. Jahnsan, D. Dunlevy, A. Jahnsan, M. Knight

HOMEROOM 11:
Mrs. Salvador

Row 1, l. to r. K. O'Teri, L. Nepini, S. Merala, S. Reilly, J. Michienzi, J. Mandeau, S. Leonard, C. Laycana, E. Ohlsan; *Row 2, l. to r.:* C. Rapasa, P. Marganian, C. Read, C. Pratt, M. Rass, J. Oakhem, F. Nelsan, J. Micciantuana, K. Layka, K. Mitchell, L. Larray, M. Nelsan, D. McGinnis, C. Mather

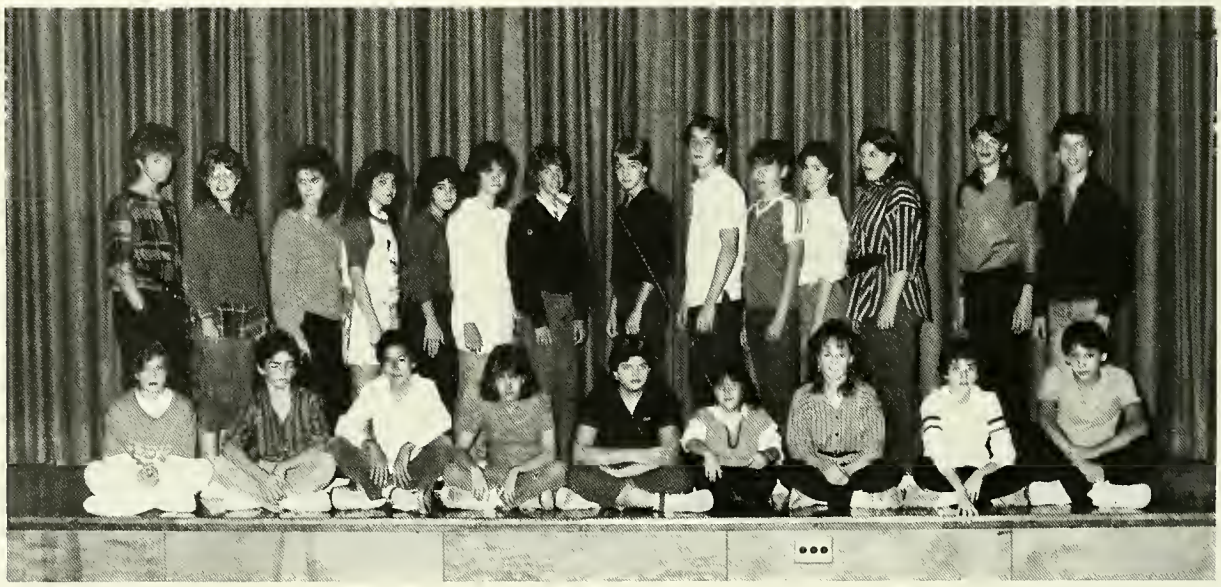

HOMEROOM 13:
Mr. Kelly

Row 1, l. to r.: M. Skelton, J. Stull, I. Schwaab, C. Ryan, P. Sheehan, W. Weatherby, D. Thomas, J. Tasches, J. Sterite; *Row 2, l. to r.:* G. Teed, K. Waad, R. San Saucie; P. Vallan, G. Slater, J. Welsh, A. Thams, M. Warden, R. Stark, E. Waadlack, K. Sullivan, C. Ware, D. Trachtenberg, S. Spencer

CLASS OFFICERS

GRADE 9

Row 1, l. to r.: K. Gothage, E. Lannon, E. Olson, K. Creon; *Row 2, l. to r.:* Mrs. Benson, Mr. Mozzone, Advisers

PRE-VOC
Mrs. Merriam

Row 1, l. to r.: B. Milne, T. Denning, K. Lowson, J. Denenberg, E. Ellsworth, S. Nowlin; *Row 2, l. to r.:* G. Roberts, P. Coddell, J. Bergeron, M. Gento, D. Hordy, T. McMorrow

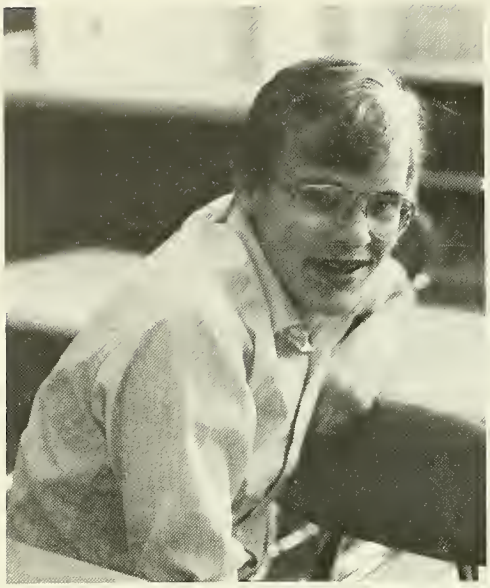

Eighth

JUNIOR HIGH

GRADE 8

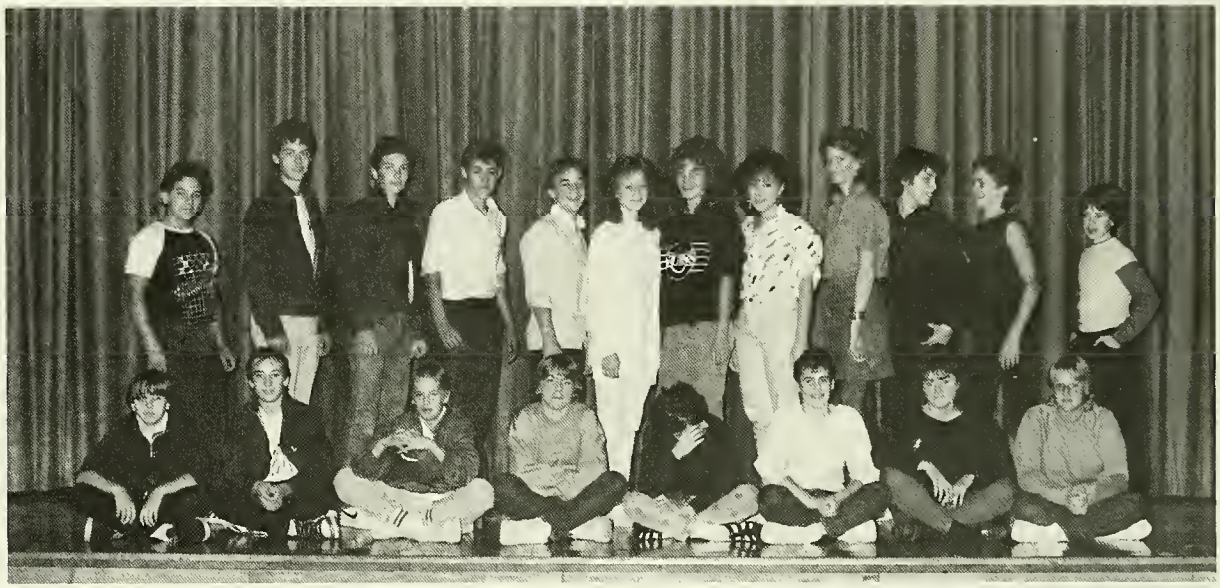

HOMEROOM 21:
Mr. Woods

Row 1, l. to r.: R. Andrews, F. Cannizzara, R. Bessette, P. Cashman, L. Casta, J. Cassidy, P. Bayd, A. Brindley; *Row 2, l. to r.:* K. DeChambeau, S. Dunn, S. DeArruda, M. Blinn, C. Cannelly, H. Briggs, J. Feadaraff, S. Dawd, K. Churchill, C. Delana, M. Bergeran, M. Baucher

HOMEROOM 24:
Mrs. Cleary

Row 1, l. to r.: K. Macrina, K. Howell, K. Hayden, K. Kilpatrik, T. Holmes, L. Kenneay, C. Haiay, R. Josselyn, R. Hofmann; *Row 2, l. to r.:* M. Gelse, S. Hartfard, D. Gureckis, M. Garrity, G. Hines, M. Kaminsky, A. Llerena, C. Mawck, S. Laughman, G. Hardy, G. Jacabs, B. LaBree, R. Janes, K. Lawsan, B. Kansinger

HOMEROOM 201:
Mrs. Peckham

Row 1, l. to r.: C. Martelli, M. McMahan, R. Pierson, D. Mendes, H. McCarthy, J. O'Brien, S. Robbins, S. Rix; *Row 2, l. to r.:* M. Pratt, B. Morrison, T. Mandeay, W. Morse, J. Morrison, R. Phaelan, J. Marehardt, M. Norton, A. Palaza, R. Muckenthaler, S. McKean, J. Mann; *Not Shown:* R. McKean

HOMEROOM 23:
Mrs. Cadmus

Row 1, l. to r.: V. Vargas, M. Zwicker, J. Spadea, L. Williams, S. Rhanstram, B. Slack, T. Ross, C. Valle; *Row 2, l. to r.:* C. Trabulsie, R. Swanson, J. Sterite, R. Ross, B. Williams, S. Sullivan, M. Rogers, G. Ray, P. Strickland, G. Willis, J. Woods, J. Smith; *Not Shown:* L. Skinner, E. Ray

CLASS OFFICERS

GRADE 8

L to r: J. Spodeo, Secretary, J. Feodoroff, Vice President, E. Roy, President, T. Holmes, Treosurer: *Not Shown:* Mrs. Peckham, Mr. Woods, Advisers

GRADE 7

L to r: C. Bean, Secretary, E. Fortier, President, H. Beals, Vice President, J. Furey, Treosurer

GRADE 7

HOMEROOM 18:
Mrs. Bystrom

Row 1, l. to r.: Bortol, C. C. Asock, M. Bunker, M. Cruz, M. Bethoney, T. Ciccolo, C. Boker, J. Bartol, J. Ashley; *Row 2 l. to r.* P. Buckley, T. Dellner, P. Devine, B. Connelly, J. Blood, C. Bean, H. Beals, M. Cronin, S. Amorol, K. Correira, J. Cole, S. Andrews, J. Bullock, A. Dimon; *Not Shown:* J. Burke

HOMEROOM 19:
Mrs. Woods

Row 1, l. to r.: E. Fortier, D. Hofmann, K. Hines, B. Geniuch, J. Hurley, D. Evons, A. Buhomel, R. Johnson, B. Gronfield; *Row 2, l. to r.:* B. Fullerton, J. Joson, R. Boone, J. Gerordi, H. Eichorn, J. Gollagher, R. Holyoke, K. Jackson, J. Furey, M. Hombly, C. Guillemette, C. Johnson

HOMEROOM 20: Mr. Coelho

Row 1, l to r.: L. Mann, C. Mann, E. Marcotte, J. Lange, S. Jones, M. MacLean, S. Johnson, A. Kroese: *Row 2, l. to r.:* J. Kelley, K. Lincoln, W. Mehl, C. Lucinski, F. Micciantuono, W. Laney, T. Meaney, M. Maraglia, J. Lawrence, B. Laundry, D. Lanoue, J. Larson, M. Midurski: *Not Shown:* H. Kralick

HOMEROOM 22: Mr. Caffrey

Row 1, l. to r.: M. Salvador, J. Yarnall, S. Ray, J. Wolfsberg, K. O'Connor, J. Murad, T. Sullivan, K. Shipman: *Row 2, l. to r.:* K. Rohnstrom, K. Mullins, M. Tibbetts, C. Veiga, K. Watson, C. Werner, B. Skinner, W. Salvador, C. Snell, K. Murch, J. Pope, S. Peckham, L. Turpin: *Not Shown:* M. Reardon

eight six

ACTIVITIES

YEARBOOK STAFF

Row 1, l. to r.: G. Sheedy, R. Domon, J. Hill, D. Brown, D. Mother; *Row 2, l. to r.:* P. Greene, P. Corifio, J. Peobody, C. Mullen, M. Tuck, L. Thoms, A. Averill; *Row 3, l. to r.:* S. Holbrook, M. Dupros, V. Smith, K. Moreou, S. Pedersen, W. Longton, K. Cross, L. Beon, M. Moore, E. Gothoge, J. Linehon, M. Donndelinger; *Row 4, l. to r.:* K. Amber, S. Christino, D. Underhill, D. Boyd, C. Rolfe, L. Thoms, S. Turpin, N. Leoch, J. Feodoroff, L. Seoger, S. Tsioros

YEARBOOK EDITORIAL BOARD

Seated, l. to r.: K. Moreou, Art Editor, M. Tuck, Advertising/Circulotion Monoger, J. Linehon, Co-Literory Editor; *Stonding, l. to r.:* D. Underhill, Production Monoger, D. Boyd, L. Seoger, Co-Loyout Editors, P. Corifio, Sports Editor; *Not Shown:* F. Reed, Co-Literory Editor, Mr. ond Mrs. Reese, Yeorbook Advisers

STUDENT COUNCIL

Row 1, l. to r.: P. Carifio, S. Christina, A. Averill, J. Cannelly, J. Hill, A. Howell; *Row 2, l. to r.:* C. Petrie, C. Haley, D. Mendes, L. Carifio, C. Thams, G. Turner, C. Holmes, S. Beals, K. Anderson, T. Kellogg, G. Roberts, M. Bourne, Mr. Jackman, Adviser

STUDENT COUNCIL OFFICERS

Seated, l. to r.: J. Cannelly, President, S. Christina, Secretary, A. Averill, Treasurer, J. Hill, Vice President; *Standing:* Mr. Jackman, Adviser

REGIONAL STUDENT ADVISORY COMMITTEE

L. to r.: J. Braman, M. Slawey

STUDENT ADVISORY COMMITTEE TO THE SCHOOL COMMITTEE

Row 1, l. to r.: C. Petrie, J. Braman, C. Boyd, M. Tuck; *Row 2, l. to r.:* Mr. Cronin, G. Roberts

NATIONAL HONOR SOCIETY

Row 1, l. to r.: M. Danndelinger, K. Amber, L. Bean, J. Peabody, K. Crass, J. Linehan; *Row 2, l. to r.:* Mr. Sarra, Adviser; S. Tsiaras, C. Ralfe, C. Mullen, D. Bayd, L. Seager, E. Gathage, Mrs. Hallaway, Adviser; *Not Shown:* K. Oakhem, F. Reed

NHS OFFICERS

Seated, l. to r.: L. Seager, D. Bayd; *Standing:* K. Crass

KEY CLUB OFFICERS

L. to r.: K. Crass, Secretary; R. Daman, Vice President; M. Hebert, President; C. Canepa, Treasurer

KEY CLUB

POSTER CLUB

Row 1, l. to r. K. Anderson, J. Peabody, S. Pederson, K. Moreou, D. Spadeo; *Row 2, l. to r.* K. O'Neil, K. Richardson, K. DeArruda, H. McCorthy, K. Lucini, F. Michienzi, T. Norcross, C. Zibelli, M. Mocrino, L. Thompson, T. Slater

AUDIOVISUAL CLUB

Row 1, l. to r. K. Slock, W. Morse, J. Baker, D. Brown, B. Trucchi; *Row 2, l. to r.* K. Ketler, M. Mitchell, J. Podolsky, Mr. Morgon, Adviser, D. Burgess; D. Rix

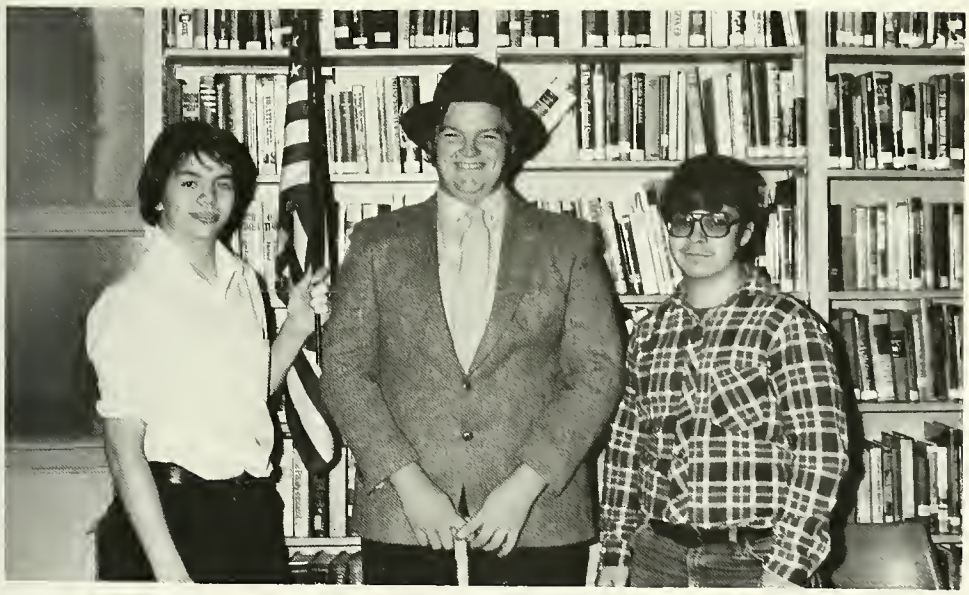

OPENING EXERCISES COMMITTEE

L. to r. C. Coelho, S. Holbrook, S. Tsioros

LIBRARY AIDES

L. to r.: D. Trochtenberg, K. Slack, R. Pierson, J. Podolsky, T. McMorrow, Mr. Dermont, Adviser

FUTURE NURSES

Seated, l. to r.: L. Nepini, L. Dovenport, M. Nelson, K. Gibson; *Standing:* Mrs. Benson; *Not Shown:* C. Conepo, M. Hebert

SPANISH HONOR SOCIETY

L. to r: Dr. Russell, Adviser, C. Mullen, L. Thoms

NEWSPAPER STAFF

Row 1, l. to r. D. Spadeo, R. Newell, C. Petrie, A. Howell, J. Spadeo, M. Muckenthaler; *Row 2, l. to r.* Mrs. Ricciardelli, Adviser, C. Mullen, T. Baker, P. Coelho, M. Pickering, K. Richardson, C. Zibelli, J. Petrie

DRAMA CLUB

Row 1, l. to r. J. Clark, G. Roberts, L. Johnson, S. Holbrook, A. Howell, V. Smith, P. Turner, R. Dunlevy, A. St. George, A. Anderson; *Row 2, l. to r.* T. Holmes, K. Kelley, S. Mother, S. Davenport, K. Morrison, M. Mitchell, L. Williams, R. Bissette, S. Rahnstron; *Row 3, l. to r.* L. Kennedy, D. Mendes, M. Cassidy, J. Joson, J. Cole, M. Knight, J. Petrie, L. Lorroy, K. Ketler, C. Coelho, T. McMorrow, J. Michienzi; *Not Shown:* U. Bethoney, D. Moroglio, C. Mullen

DRAMA CLUB OFFICERS

L. to r. A. Howell, Secretary, V. Smith, Vice-President, P. Turner, President, T. McMorrow, Treasurer

MARCHING BAND

Row 1, l. to r. A. Diman, B. Fuller, M. Bethoney, S. Johnson, J. Joson, S. DeArrudo, S. Dunne, K. Churchill, C. Gustin, K. Kelley, M. Mitchell, M. MocLeon, M. McMohon, P. Coshmon, C. Mortelli, H. Eichorn, K. Rohnstron, Mr. Goge, Adviser

JUNIOR HIGH BAND

Row 1, l. to r. C. Johnson, C. Holey, G. Asock, J. Ashley, P. Divine, M. Midurski, B. Connelly, M. Solvodor, K. Rohnstrom, M. McMahon, C. Churchill; *Row 2, l. to r.* P. Cashman, E. Fortier, B. Solvadar, B. Geniuch, S. Rohnstrom, B. Slock, C. Cannelly, R. Muckentholer, B. Williams, S. DeArruda, S. Dunne, M. Bethoney; *Row 3, l. to r.:* J. Spodeo, A. Diomond, H. Beols, C. Martelli, M. MacLean, C. Guillemette, R. Pierson, M. Norton, K. Howell, A. Brinley, J. Furey, J. Wolfsberg, S. Peckhom, H. Eichorn, S. Johnsan, B. Fullerton

SENIOR HIGH BAND (PHOTO NOT AVAILABLE)

V. Bethoney
J. Connelly
M. Dios
R. Dunlevy
C. Hortshorn
T. Jingros
L. Johnson
M. Londry
K. Lincoln
J. Moturo
M. Mitchell
S. Moore
C. Marrison
C. Rolfe
P. Rolfe
C. Ryan
V. Smith
N. Snell
B. Stark
Mr. Goge - Adviser

JUNIOR HIGH CHORUS

Row 1, l. to r. Mr. Goge, Adviser, S. Andrews, C. Eoton, A. Dimon, J. Pope, B. Fullerton; *Row 2, l. to r.* S. Robbins, R. Pearson, V. Vargas, M. Zwicker, A. Llereno

COLOR GUARD

Row 1, l. to r. L. Willioms, T. Holmes; *Row 2, l. to r.* S. Dowd, J. Longe, K. O'Connor

MAJORETTES

Kneeling, l. to r. J. Spodeo, S. Peckhom, H. Beols, A. Kroese; *Standing, l. to r.* Miss Sordello, Adviser, R. Doone, C. Beon, J. Wolfsberg, J. Morehordt, R. Phelon, S. Loughmon, S. Roy

VARSITY CHEERLEADERS

Row 1, l. to r.: M. Reed, C. Ray, Kathy Andersan, L. Breer, K. Bustard; *Row 2, l. to r.:* K. Lucini, T. Baker, Kim Andersan, L. Peckham, H. McCarthy

JUNIOR VARSITY CHEERLEADERS

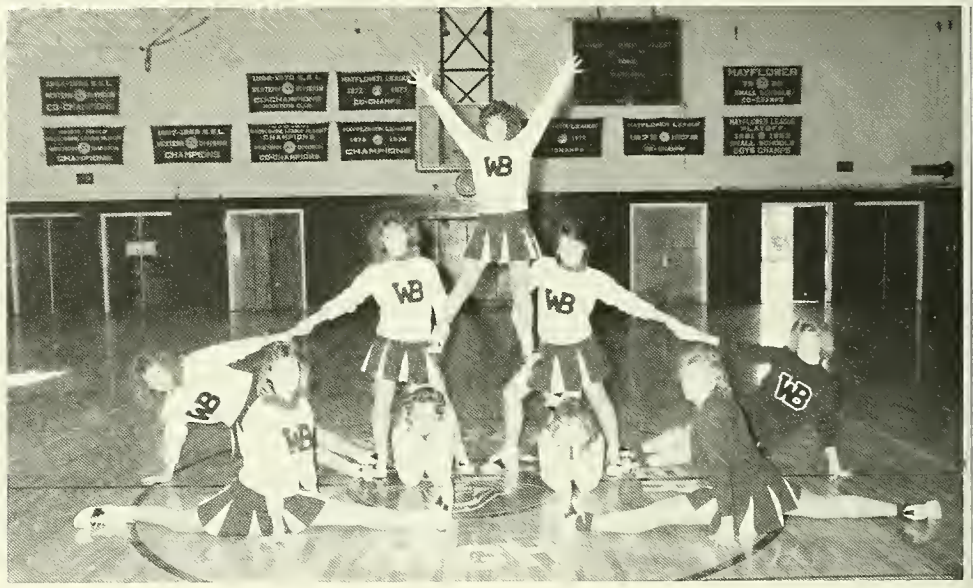

Row 1, l. to r.: K. Lajka, B. Breer; *Row 2, l. to r.:* P. Vallan, L. Larray, K. Oteri, T. Belsky, C. DeCasta, K. Gathage; *Top:* S. Beals

VARSITY CLUB

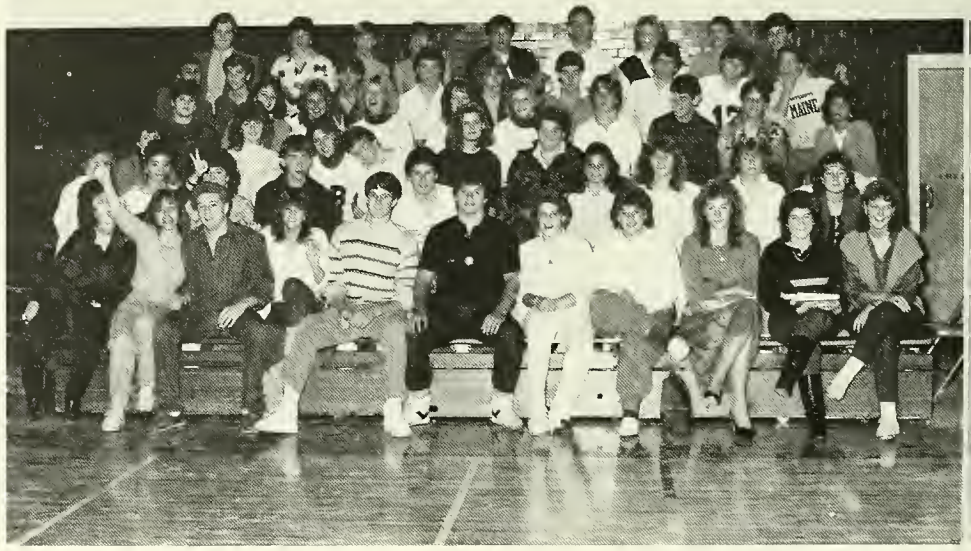

Eight Six

ATHLETICS

SOFTBALL '85

VARSITY

Fly away!

"Run, Nancy!"

"Let me in, Coach."

JUNIOR VARSITY

Coach at work

BASEBALL '85

VARSITY

Go ahead, make my day!

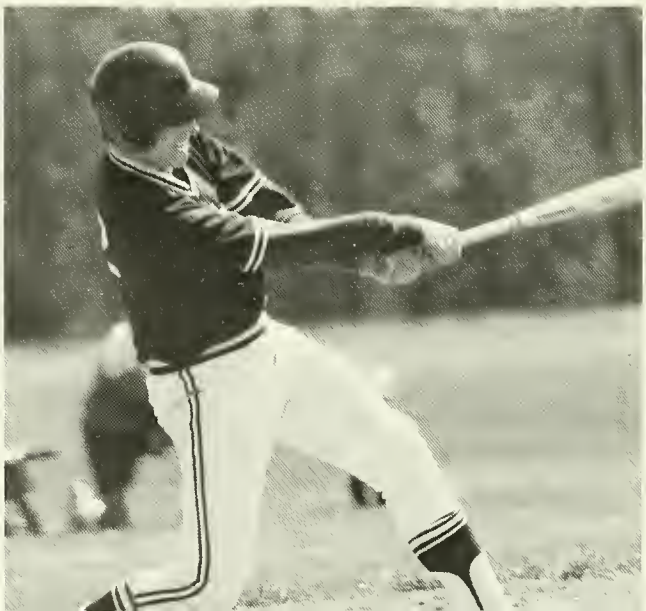

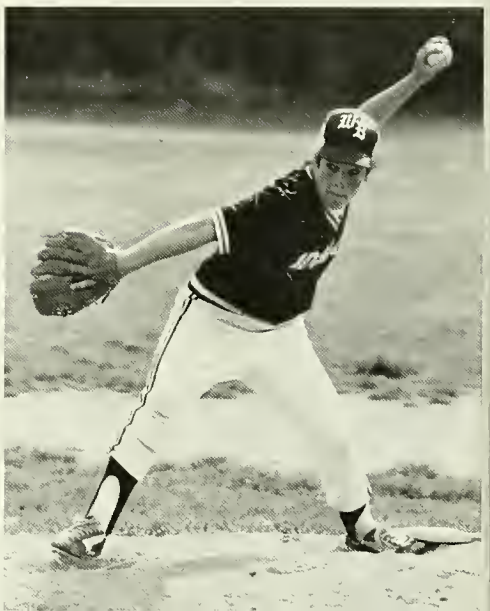

JUNIOR VARSITY

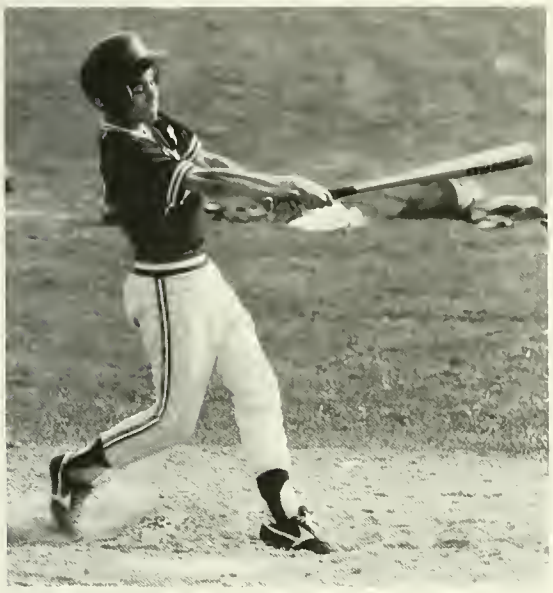

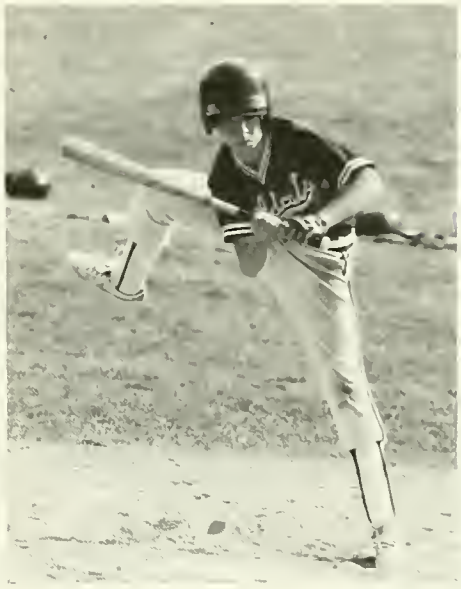

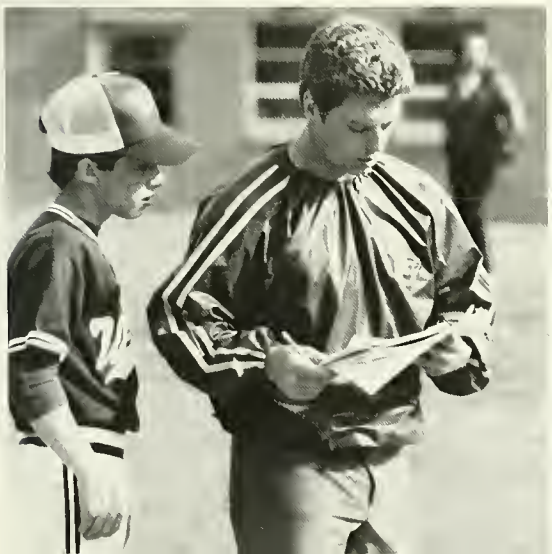

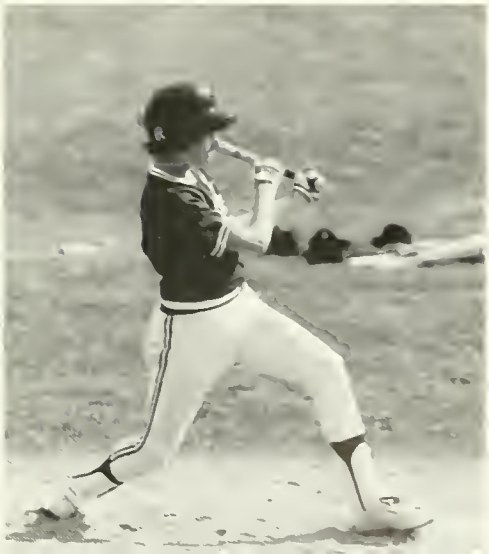

TENNIS

GIRLS'

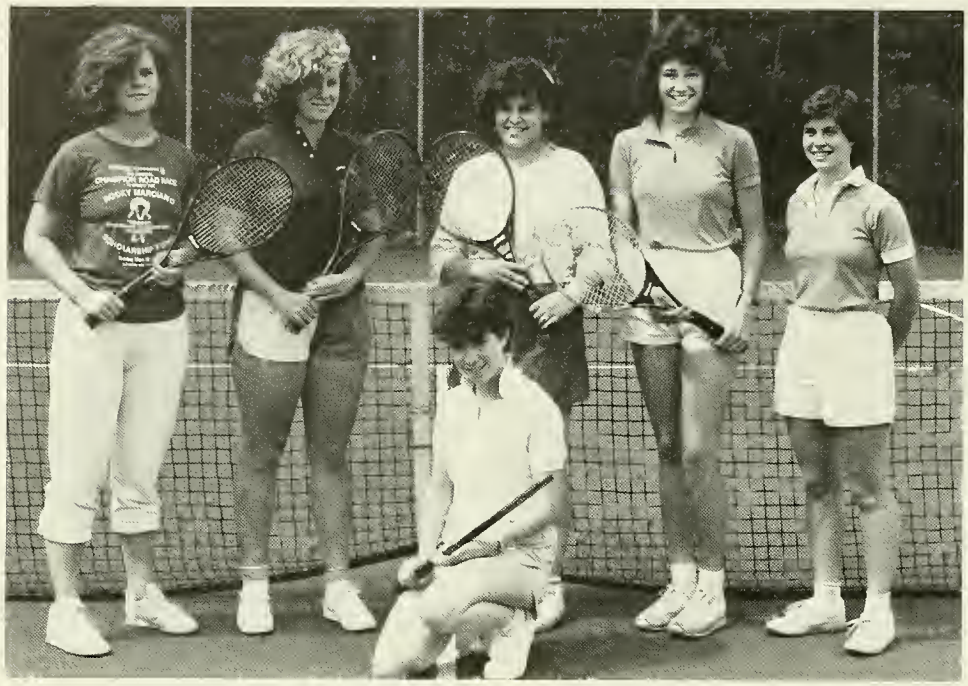

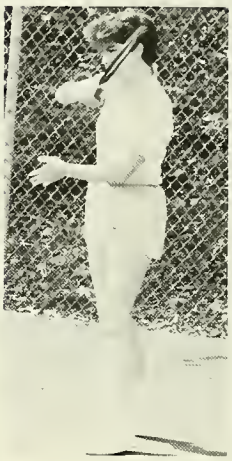

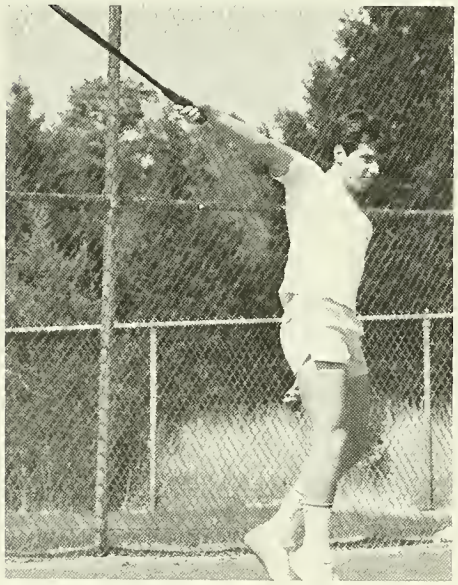

BOYS'

TRACK

FALL GOLF

Mark Still

Kim Cross

FALL CHEERLEADERS

VARSITY

J.V.

VARSITY

The Captains

Buddies Forever

FIELD HOCKEY

J V

CROSS COUNTRY

FOOTBALL

VARSITY

GIRLS' BASKETBALL

Roster

Cindy Boyd
Jen Braman
Kristin Cagswell
Pat Carifia
Cristi Ciccala
Sue DeMolles
Deanna Mendes
Joanna Pedersan
Lisa Renaud
Kathy Richardson
Kelly Ray
Darlene Spencer
Maria Trucci

WILDCAT
30
LANCERS
11

20

21
31

JUNIOR VARSITY

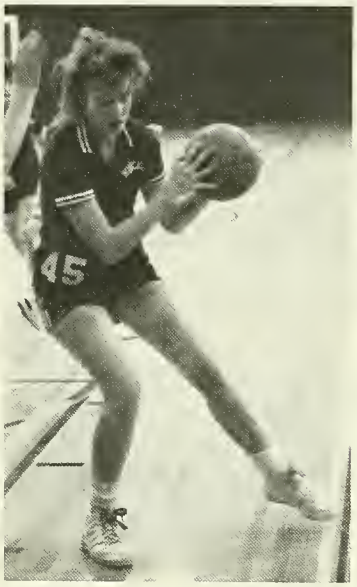

ROSTER

Amy Andersan
Pam Bayd
Robin Daan
Julie Danahue
Jen Feadaraff
Jen Gallagher
Karen Gibsan
Andrea Hambly
Dawn Hayes
Sharan Leanard
Hope McCarthy
Denise Mendes
Stephanie Ray
Jen Wolfsberg
Kim Waad

VARSITY

BOYS' BASKETBALL

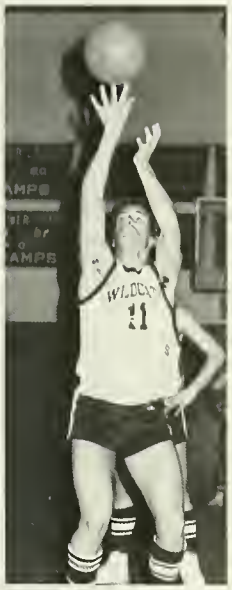

JUNIOR VARSITY

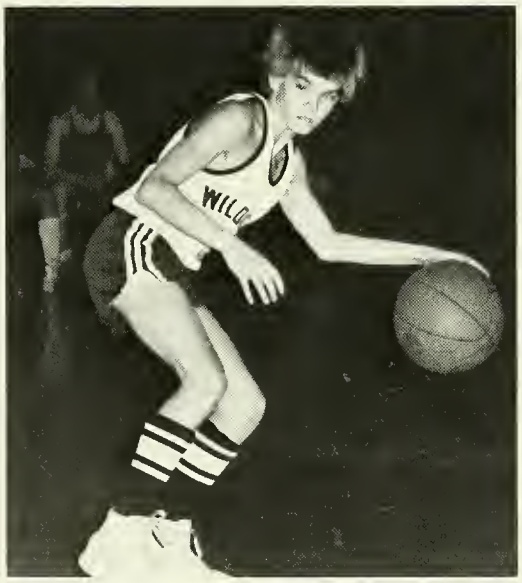

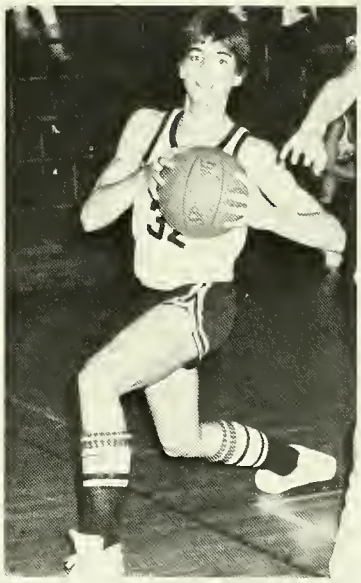

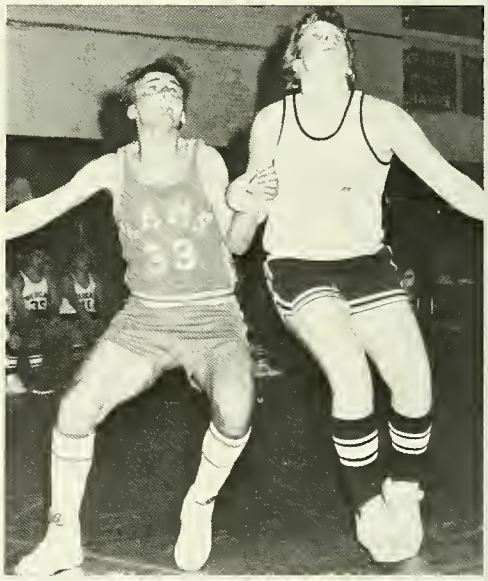

Roster

John Connally
Rick Daman
Mike Malaney
Mark Still

Shawn Bennett
Mike Dunn
Robert Jaruse
Jeff Metcalf
Jack Palalsky

Williame Daane
Lyle Armstrong
Chris Holmes
Scott Moore
Steve Shipman
Tim Underhill
Scott Asack

Kevin Crean
James Howell
Tim Kellog
Paul Marganian
Jim Micciantuana
Frank Nelson
Eric Ohlson
Ryan Stork

Chris Trobulsie

Eric Fortier
Mark Salvador

Managers
David Trachtenberg
Lynn Giovanoni
Maureen Murphy

Eight Six

ADVERTISING

MISKINIS IS IN
MISKINIS IS IN
MISKINIS IS IN
MISKINIS IS IN
MISKINIS IS IN
MISKINIS IS IN
MISKINIS IS IN
MISKINIS IS IN

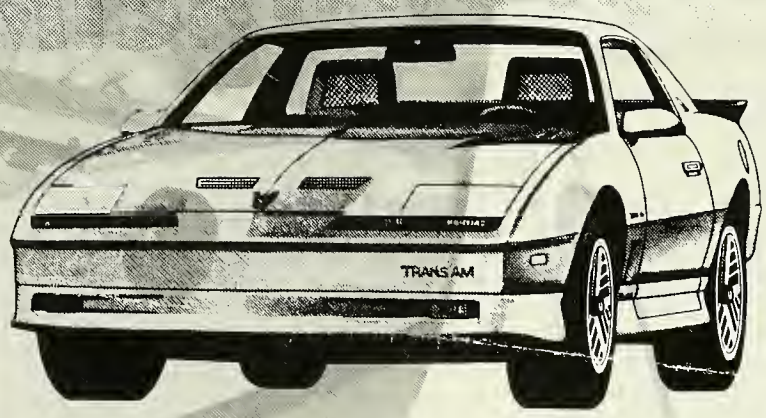

Miskinis

Buick/Pontiac/Isuzu
Warranted Used Cars
Rte. 28, Bridgewater

YANGTZE CHINA INN

Chinese Food That Is Different

583-9020

Route 28
266 South Main Street
West Bridgewater, Mass.

CONGRATULATIONS AND BEST WISHES TO THE CLASS OF 1986

PIERCE REFRIGERATION, INC.

AIR CONDITIONING
& REFRIGERATION
CONTRACTORS
SALES & SERVICE

439 EAST CENTER STREET (RTE. 106)
WEST BRIDGEWATER, MASS. 02379
TELEPHONE 586-1088

"CONGRATULATIONS TO THE CLASS OF 1986"

THOMPSON, EATON & BOYDEN INSURANCE

120 TORREY STREET
BROCKTON, MA 02401

JOHN R EATON
PRESIDENT

588-3318 586-6670

CONGRATULATIONS
FROM
COMPONENT
MANUFACTURING
SERVICE, INC.
WORLD'S FOREMOST MANUFACTURER
OF MOLDED ON® CABLE ASSEMBLIES
SINCE 1947
CMS
MOLDED-ON

DESIGNERS AND ENGINEERS OF CUSTOM WASTEWATER TREATMENT SYSTEMS

Wastewater System Engineering has over 25 years of combined experience and service geared towards the treating of waste water for both the metal finishing and printed circuit board industries. Wastewater Systems Engineering has the full capabilities of offering a Total Turn Key System outlined to solve your plant's specific waste water treatment needs.

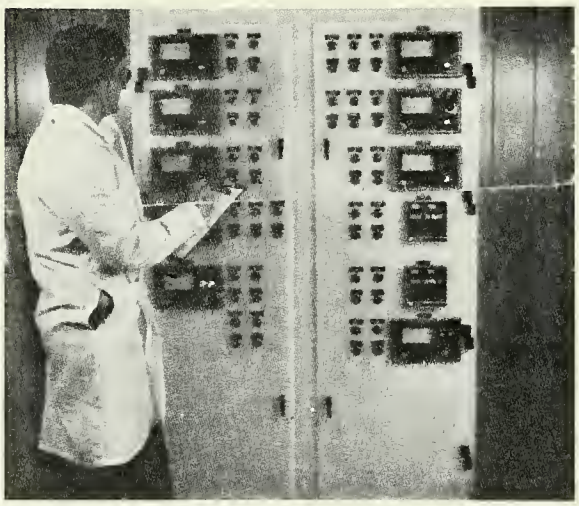

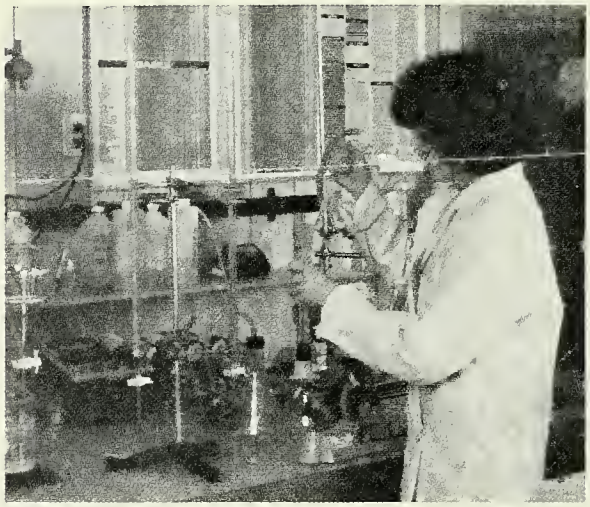

Wastewater Systems Engineering

194 South Main Street ● P.O. Box 381
West Bridgewater, Massachusetts 02379
Telephone (617) 584-7300

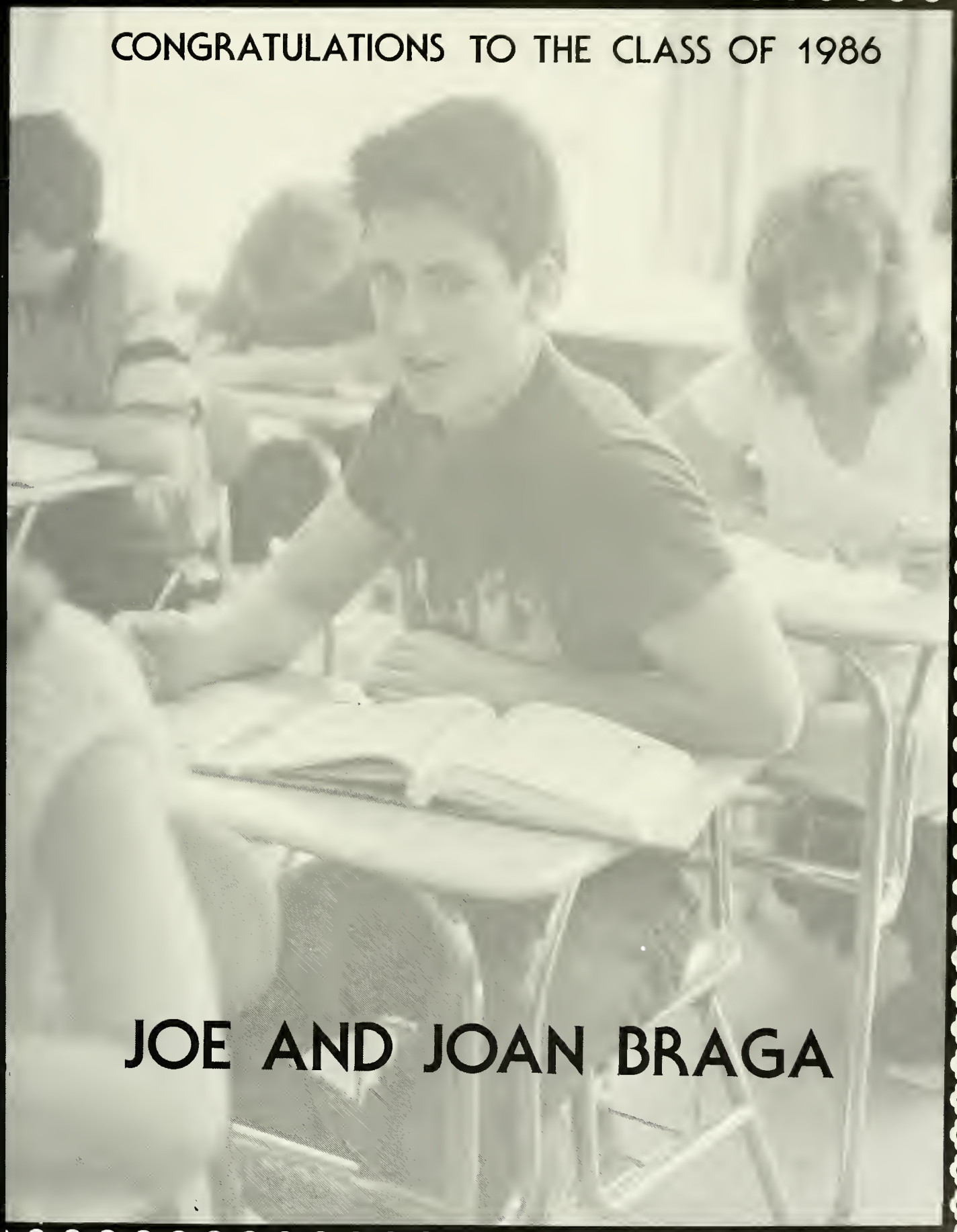
CONGRATULATIONS TO THE CLASS OF 1986
JOE AND JOAN BRAGA

CONGRATULATIONS
TO THE
CLASS OF 1986

PAM ASSOCIATES CORP.

Specializing in the
Sale and Service of
Office Machines and
Cash Registers

408 Crescent Street
West Bridgewater

KAREN, BILL, and MIKE – "WE LOVE YOU!"

"JOY"

the magical clown

112 WEST STREET
WEST BRIDGEWATER, MA 02379

(617) 588-6282

GAS HEATING SYSTEMS DELIVER MORE FOR YOUR ENERGY DOLLAR

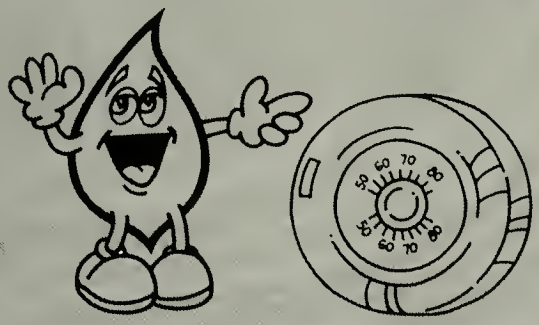

- Natural gas heats your home comfortably and can save you hundreds of dollars each year compared to other fuels
- Pilotless ignition, efficient burners and automatic flue damper save energy and money

Bay State Gas

Russell A. Carle
PRESIDENT

617-580 0010

TOLL FREE ORDER LINES
IN MASSACHUSETTS
1-800-242 0251

ALL OTHER STATES
1-800-225-8658

Kenautomotive
181 SOUTH MAIN ST. RT 28, W BRIDGEWATER MA 02379

COMPLIMENTS OF

BILL'S TIRE BARN

8 NORTH MAIN STREET
WEST BRIDGEWATER, MA

588-4120

DEANO'S AUTO SALES
755 North Main Street
West Bridgewater, MA 02379

(617) 580-4522

DEAN H. CZERWONKA Sales Representative

CONGRATULATIONS TO THE CLASS OF 1986
from

CATERING

Estabrooks

FAMILY RESTAURANT

W BRIDGEWATER MASS Rte 28

NORMAN ESTABROOKS 588-2010

Tel. 588-2010

ESTABROOKS
FAMILY
RESTAURANT

Route 28
W. Bridgewater, MA

GOOD FOOD
SERVED RIGHT

Reid-Hofmann, Insurance Agency CORP

Robert C Hofmann, Jr

Center Shopping Plaza
West Bridgewater, MA
02379

1080 Main Street
Hanson, MA
02341

Telephone
583-4400

Telephone
293-9505

B&W

584-3727

B & W MOTORS, INC.

279 E. Center St. (Rt. 106)
W. Bridgewater, Mass. 02379

Joseph Sousa
Thomas W. Buchawski
Craig R. Warmington

We're
CENTURY 21.
now . . .
We're the
Neighborhood
Professionals.

BOB SMITH, REALTOR

Century 21.

225 so main street
west bridgewater, massachusetts 02379

"Each office is independently owned and operated"

ROBERT L. SMITH, GRI
bus. (617) 586-4871

ESTABROOK and
CHAMBERLAIN
INSURANCE, INC.

16 Central Square
Bridgewater, MA 02324

Telephone: 697-6963

OUR BEST WISHES
TO THE
CLASS OF 1986
FROM

WEST BRIDGEWATER EDUCATION ASSOCIATION

Compliments of

WEST BRIDGEWATER FIREFIGHTER'S ASSOCIATION

COMPLIMENTS OF

WEST BRIDGEWATER PERMANENT FIREFIGHTERS ASSOCIATION

CONGRATULATIONS
AND
BEST WISHES
TO THE
CLASS OF 1986

WEST BRIDGEWATER POLICE ASSOCIATION

Day 588-9938
Night 588-5394

DAN'S SERVICE STATION

TOWING & REPAIRS

DAN McNEIL
Owner

2 West Center Street
West Bridgewater, MA 02379

CONGRATULATIONS
TO THE
CLASS OF 1986

DOROTHY-LOU PIZZA PANTRY

43 NORTH MAIN STREET
WEST BRIDGEWATER, MA 02379

TELEPHONE: 588-5706

MEDICINE MAN PHARMACY & MEDICINE MAN MEDICAL SUPPLY

239 West Center Street
West Bridgewater, MA 02379

Telephone: 583-2479

CONGRATULATIONS
to the
CLASS OF 1986

shaw's

CUSTOM PICTURE FRAMING

—Fine Art Prints/Posters
—Friendly Service

168 South Main St., [Rte. 28]
West Bridgewater

CALL 580-1488

KENN **frame**

Ford

LUCINI MOTOR SALES INC.

Sales Service

370 So. Main St.

West Bridgewater, MA 02379

Tel. 583-5500

COMPLIMENTS OF

WEST BRIDGEWATER LIQUOR MART

WEST BRIDGEWATER

ROLAND SERGIO, B. S., R. PH. Pharmacy

ONE S. MAIN ST. W. BRIDGEWATER, MA.

PHONE 583-6200

GOOD LUCK
"WILDCATS"

CHUCK WAGON

235 NORTH MAIN STREET
WEST BRIDGEWATER, MA 02379
TELEPHONE: 588-9790

BEST WISHES TO THE CLASS OF 1986

GLAD ACRE FARM

Route 106
West Bridgewater, MA

"The Hair Hut"

Carol Eaton
583-5751

22 River Street
West Bridgewater

Tues.-Wed.-Fri.-Sat.: 9-5
Thurs.: 9-8

CONGRATULATIONS
to the
CLASS OF 1986

K MART

2001 Main Street
Brockton, MA

CONGRATULATIONS
AND
BEST WISHES
TO THE
CLASS OF 1986

POMEROY'S DO-NUT SHOP

Tel: 583-6230

Roger's Pet Grooming

all breeds trimmed and bathed
gentle expert handling

ROGER GAGNON 140 SOUTH MAIN STREET
WEST BRIDGEWATER, MASS.

SENIOR PLANNING CORPORATION
Senior Adult Total Living Communities
on College Campuses

Edward F. Kraus
Margaret B. Kraus
Principals

49 Winchester St., Newton Highlands, MA 02161
(617) 969-8890

TIGHT LINES INC.

Hunting & Fishing & Camping
Sportswear & Accessories

Route 28, W. Bridgewater, MA

mr. Sneakers

FACTORY OUTLETS

265 N. Main Street
W. Bridgewater, MA 02379
617-588-6305

111 W. Main Street (Route 123)
Norton, Massachusetts
617-285-4611

140 Main Street
Buzzards Bay, MA 02532
617-759-4801

110 Main Street
Dennisport, MA 02639
617-394-2433

Corner Barnstable Road
and Center Street
Hyannis, MA 02601
617-775-6236

CONGRATULATIONS
TO THE CLASS OF 1986

RICHARD E. DAVOCK, INC.

AUTO SPECIALTIES

181 WEST CENTER STREET
WEST BRIDGEWATER, MA 02379

TELEPHONE: 587-5670

580-0780

Green Apple Beauty Salon

CENTER PLAZA
WEST BRIDGEWATER

TUES - SAT 9-6
THURS - TILL 8:30

Let us be your valet.

MR. VALET CLEANERS, INC.
CENTRAL SHOPPING PLAZA
WEST BRIDGEWATER, MA 02379

Cleaning of all types,
tailoring and shoe repair.

(617) 583-9048
Pickup and Delivery

Rollie Crocker
President

583-5635

DEMPSEY'S Village Barn

Rt. 106 W. Bridgewater,
Pine, Maple, Cherry and Unfinished Furniture
Braided Rugs - Cards - Crafts - Gifts

COMPLETE
LANDSCAPE DESIGN,
& CONSTRUCTION

RESIDENTIAL
AND
COMMERCIAL

IANNITELLI
LANDSCAPE &
GARDEN CENTER INC

FREE ESTIMATES
AND
FULLY INSURED

584-0247

62 No. Main St., West Bridgewater, MA

Member
mna
Mass Certified
Nurserymen

CONGRATULATIONS TO THE
CLASS OF 1986
from the

West Bridgewater Junior-Senior High

KEY CLUB

ANNIE'S
FLOWERS

580-0509

let us make all your arrangements . . .

62 NORTH MAIN ST. WEST BRIDGEWATER, MA 02379

FORNI BROS.

RANGE & FUEL OIL - SALES & SERVICE
OIL BURNERS

563 SPRING STREET - PHONE 378-2652

584-4805

RALEIGH'S AUTO BODY

448 WEST CENTER ST.
WEST BRIDGEWATER, MASS.

H. DAVID RALEIGH

24 HOUR TOWING
SERVICE

Best Wishes
from

BROCKTON
BEEF &
PROVISION CO.,
INC.

to the
Class of 1986

CONGRATULATIONS
and
BEST WISHES
to the
CLASS OF 1986

YANKEE PEDDLER

IRA SMITH CIDER MILL
Open Year Round

ELAINE & IRA'S
PASTRY SHOPPE

588-5850
Fresh Baked Goods Daily
482 East Center St. Rte. 106 West Bridgewater, MA
02379

Compliments of

IMPERIAL MILLWORK, INC.

PLEASANT STREET, WEST BRIDGEWATER, MASS. 02379
Telephone 583-0026

A.F. German Co., Inc.

1159 MAIN STREET
BROCKTON 02403
586-1302
BARNSTABLE ROAD
HYANNIS 02601
775-1005
41 MAIN STREET
KINGSTON 02364
746-4242

For More than seventy five years
the Best in
Automotive Parts and Accessories
Automotive Machine Shop Service
Automotive Equipment
Lawn Mower Sales and Service

We Do Deliver the Best
In Goods and Service

Cast-Coat inc.

617-587-4502

THERMALLY CONDUCTIVE
dielectric coating & potting specialists

Bob Lothrop

354 West St., W. Bridgewater, Mass. 02379

CHESTER ROSSI

Our Sincere Best Wishes
to the class of 1986

THE ICE HOUSE

27 Lawrence St., Brockton
"We're The Ice Guys"

Telephone: 1-800-462-1045

Best Wishes To The Class Of '86

Julie's Pro Hardware

PAINT - PLUMBING - WALLPAPER

TEL. 588-8130

737 WARREN AVE., BROCKTON, MASS. 02401

CABINETRY

SCHEIRICH

FINE FURNITURE FOR THE KITCHEN AND BATH

kitchen
sales, inc.

60 Manley Street West Bridgewater,
Massachusetts 02379
617 588-1234

Our Congratulation
to the Class of 1986

DONROY TRUCKING

325 Crescent St.
West Bridgewater, MA. 02379

ROY & BRENDA MONDEAU

587-6964

617-583-0800

TAKE-FIVE VENDING, LTD.

COMPLETE LINE OF VENDING SERVICES
OFFICE COFFEE

RON BROMAN

ROSS ALMQUIST

Realty by
ASKER INC.
Let our reputation work for you.

255 North Elm Street
West Bridgewater, Mass.

588-0931

BEST WISHES

ALFRED GAMBAO

A. M. GAMBAO &
SON

620 NORTH ELM STREET
WEST BRIDGEWATER, MA.
583-1588

BEST WISHES
to the
CLASS OF 1986

MR. & MRS. S. ERICK BENSON

CONGRATULATIONS
TO THE
CLASS OF 1986

FROM THE

W.B.Y.A.A.

CANOE CLUB BALLROOM INC.

ON THE BANKS OF THE NUNCKATESSETT
West Bridgewater, Mass.

588-4747

Video Equipment, Sales
Pre Recorded Movies • Sales/Rentals

240 W. Center St. - Route 106
West Bridgewater, MA 02379

Telephone: 586-1010

300 Plymouth Street
Halifax, MA 02338
Telephone: 293-6300

The MOVIE STOP

THE SCHOOL COMMITTEE

WISHES THE CLASS OF 1986
THE BEST FOR THEIR FUTURE

Leo Cronin, Chairman

Thomas F. Kelley

Joseph Kennedy

Betty Alden Miller

Linda Santry

Paul Curnutte

LOGAN
TRANSPORTATION
CO.

Local Bus Transportation
West Bridgewater, MA

J.A. ROSS TRANSPORT

177 South Main St.
WEST BRIDGEWATER, MA
Home Phone: 588-4477
Garage: 378-4839

(617) 583-3904

HISCO
HALL'S INDUSTRIAL SUPPLY CO.

ROBERT HALL
Owner

616 EAST ST.
WEST BRIDGEWATER, MA 02379

WESTBRIDGE VETERINARY HOSPITAL

SMALL ANIMAL MEDICINE & SURGERY

TELEPHONE
584-1600

595 WEST CENTER ST.
WEST BRIDGEWATER, MA. 02379

CONGRATULATIONS
TO THE
CLASS OF 1986

GOOD LUCK
IN THE FUTURE

FROM

THE W.B.H.S. STUDENT
COUNCIL

LOADER

SMOKEYS BARN
TEL. (617) 587-0558
WEST BRIDGEWATER, MA

BACKHOE

Snow/Land
Plowing
Cesspools
Drainage
Landscaping
Firewood
Perk Tests

Quality Work By The Day, Job or Hour

EARTH MOVING CONTRACTOR

LAND
CLEARING

SMOKEY
PAUL F. McMAHON

LIGHT
TRUCKING

GOOD LUCK, CLASS OF '86

GOOD LUCK
Janine, Bonnie, Patty, Amy,
Missy, and Maryann

Love,
The Keating/Feodoroffs

'CONWAY COUNTRY'

Jack
Conway
REALTOR

West Bridgewater office
Rte. 106 584-4700

CONGRATULATIONS
AND BEST OF LUCK, SENIORS

from the
CLASS OF 1989

CONGRATULATIONS
AND
BEST WISHES
TO THE
CLASS OF 1986
FROM

THE W.B.H.S. VARSITY CLUB

BEST WISHES
TO
THE CLASS OF 1986
FROM

MILES OIL
SERVICE

Heating Oils Oil
Burner Service
West Bridgewater 583-1357

CONGRATULATIONS
TO THE
CLASS OF 1986
FROM

THE W.B.H.S. NATIONAL
HONOR SOCIETY

BEST OF LUCK
SENIOR BAND MEMBERS

John Connelly
Marie Dios
Roberto Dunlevy
Dana Leonard
Christopher Rolfe
Paulo Turner
Vicki Smith

Congratulations
To The
CLASS OF "86"

ROBINSON VENDING
INC.

WEST BRIDGEWATER, MA.
586-2050

CONGRATULATIONS

and

BEST OF LUCK

to the

CLASS OF 1986

from the

CLASS OF 1987

Tom Kennedy 586-9801

Safe and Sound

218 North Main Street
West Bridgewater, Mass. 02379

- Cellular Phones
- Security Systems
- Stereo Systems
- Radar Detectors
- Auto Accessories

TELEPHONE 447-2691

Dr. George D. Leavitt, III
OPTOMETRIST

8 LAUREL STREET WHITMAN, MA 02382

CONGRATULATIONS
MARIE

Love,
MOM

Much love, peace, and happiness
to
IFF-UFF CROPEY, and the
CLASS OF 1986
from

Mooom-Georgie-Doug

CONGRATULATIONS
and
BEST WISHES
to the
CLASS OF 1986
from

SOMERVILLE LUMBER & SUPPLY CO.

GOOD LUCK
to the
CLASS OF 1986
from
ARLENE FEODOROFF REALTY

Compliments of

The Diplomat of Easton

"Complete Banquet Facilities"

310 TURNPIKE STREET, SOUTH EASTON, MA 02375

238-1266

Epicurean Caterers

"for those with discriminating taste in fine food and drink"

CATERING FOR ALL OCCASIONS

★ PARTY PLATTERS ★

238-7958

24 HOUR EMERGENCY SERVICE (617) 587-3648

H·I·M
COMMERCIAL REFRIGERATION INC.

ICE MACHINES
H.V.A.C. SYSTEMS
SODA SYSTEMS
WALK-IN COOLERS & FREEZERS

BRUCE SKERRITT
SERVICE MANAGER

TO THE WEST BRIDGEWATER P.T.O.

THANK YOU FOR ALL YOUR SUPPORT AND HELP THROUGHOUT THE SCHOOL YEARS. IT IS GREATLY APPRECIATED!

West Bridgewater Jr.-Sr. High School

Staff and Students

BEST OF LUCK
MISSY
and the
CLASS OF 1986

PHILIP D. GRABAU, BUILDER, INC.

STANLEY URBAN
GENERAL MANAGER

F. H. PETERSON MACHINE CORP.

PRECISION and GENERAL MACHINING

HELIWELDING
BLANCHARD GRINDING
SHORT RUN PRODUCTION

143 SOUTH ST. P.O. BOX 617
STOUGHTON, MA 02072-0617

PHONE: BOSTON (617) 696-647B STOUGHTON BROCKTON (617) 583-0976

Congratulations, Class Of 1986

Marie

McMENAMY'S SEAFOOD

The Fish You Eat Today ....Swam Last Night in Buzzard's Bay

Laureen

740 N. Main St. - West Bridgewater
584-0300

GOTSHALK'S

Since 1912

47 BROAD STREET • BRIDGEWATER, MA 02324

Best Wishes
Class
Of
'86'

BEST OF LUCK

to the

CLASS OF 1986

from the

W.B.H.S. CHEERLEADERS

SPONSORS

Palmer'
Edward Springhetti
RAGU-Class '77
Richard & Kathy Hersey
Dennis Leonard
Jay Hathaway
Gino & Ryan
Jimmy-n-Stephanie
Demmis Springhetti
Carl Springhetti
Congratulations, Dave!
Love, Mom, Dad, & Donna
Lee-Anne & David
Good Luck, Colleen, Tracey & Rainey
All our love. Patti & Dad
Best of luck reaching your goal, Kelli
Good Luck, Colleen, Robin
Your the best Missy! Love ya, Colleen
Good Luck, Fatima, Love, Colleen
Congratulations, Missy Peabody
Way to go, Jules! Mum & Dad
Good Going, Pooh Bear
I love you Julie – Mike
Peaches and Pooky
Welcome home, Fatima. Gramma
Congratulations, Mr. and Mrs. E.
You are very speciall Grampa
Felicidades! Mamo y Papa
Love you, Mum and Dad
Hy Sis! Karen
Good Luck! Juan
We miss you. Spain.
I'll see you soon. Monica
Be happy. Friends
Good Luck, Richard! Nanny
Good Luck, Rich, Ann, & Ken
Alright Rich! Carol
Good Luck Rich – John & Barry
I love you Rich – Ann
We made it Drewpy!
Good Luck Ann – Karen M.
Good Luck Ann – Monica B.
Best Wishes, Ann – Betty H.
Congratulations, Ann – MaryAnn
Good Luck, Ann – Debby
Good Luck, Ann – Pauline Brunelu
We love you Ann – Mom & Dad
Lots of love, Ann – Carol
Good Luck – John and Barry
I love you Ann – Rich
Laurene McGinley
Michael A. Koshorek
Maureen Lindsey
Debbie Fleck
The Johnson Family
Don Annino
Duke Garneau
Bruce D. Barents
Mr. & Mrs. Allan Bunker
William M. Connell
The Ausevich Family
John J. Shinko
Edward J. Chencus
Louis A. LeBeau
Harvey Moeller
Steven Emer
Robert W. Southworth
The Show Family
Have a great future B.G.
Best Wishes! Mom & Dad
Yea! You Made It! D.M.
Thanx Mom! D.M.
Thanx Dad! D.M.
Thanx Scott! D.M.
Thanx Robbie! D.M.
Thanx Chris! D.M.
Class of '86 – #1
We're out a here!
"Bears" all the way
I love you, Mom & Dad! D.M.
Bears 30 – Patriots 24
Good Luck, D.M. and all
Drama Club Seniors!
Captain Smoke Show
Mr. Mad Squad
William & Jeannette Rolfe
John Rolfe
Ann Rolfe
THE GUYS
Baby Kunta
Izzy Man
Paul Merola
Laura Merola
Anthony Coletta
Edith Coletta
Peter Coletta
Joyce Coletta
Elvira Mariani
Gene Pizzanello
John Avitable
Good Luck, Beth-Love Nese & Peter
Has Atlantis been found yet?
Radar Ray
A Friend
Bob & Janice Ross
Terri LaBella
Love & Luck – Mom & Dad
Good Luck! Lynne Salvador
Best Wishes! Kelly Roy
Best of Everything
Lee-Anne – Jackie & Bob
Congrats! D.P.B.
Love, "Groundhog #1"
"Thumbs Up;" Lee-Anne!
LeeLee & BoBo
Good Luck, Lee-Anne – Chris
Michael Bunker
Debbie Bunker
Pat Flanagan
Jessica Flanagan
Jennifer Flanagan
Mr. and Mrs. William Caute
Mr. and Mrs. Frank Nickerson
Feather Nickerson
Nellie Nickerson
Louise Kelley
Domenic F. Papsadore
W. A. Skelton
Luz Correia
"CRASH"
Pat Holmes
Bill Rice
Jigger
Kevin J. Kelley
Laurie & Johnny
Pearl Nelson
Frank Nelson
Cathy Arnone
Jim & Eleanor
Dave, Cindy, & Mike Purpura
Joker and Littleone
Florence Burt
Mr. and Mrs. Charles Johnson
Good Luck, Sha!
The Auderkirk Family
Snuggles
Tracie Ross
Love Mom and Dad to Kim C.
Good Luck, Seniors from K.C.
Best Wishes – Becky
Love Beth and Thom
Love G.B.
Patti Palaza
Dr. Martha Russell
Kelly and Dave
Steven Shipman
Field Hockey – Stickstogether!
Best Wishes "86" – "M"
Dr. and Mrs. Averill
Best Wishes for the Future
Feed them on your dreams
G.W.I.K. – Mangas
Mr. and Mrs. Francis W. Maloney, Jr.
Richard W. Maloney
Same as above
qulie-Ann Maloney
Dennis Johnson
Kevin McHale
Larry Bird
Robert Parrish
Danny Ainge
K.C. Jones
Congratulations, Karen, Luv, Mom
Congratulations, Karen, Luv, Nese
Boopie
Smokey
Mr. and Mrs. Richard Moreau
I love Kerry, Guess Who – Dianne?
Big Red
Peter and Denese
Royal Blue Mercedes
Congratulations, Class of '86
Donny-n-Peggy – Forever
I love ya Peggy – Danny
Good Luck, Peg
Bruce and Sharon
Good Luck, Sha – Love, Liz
We love you Sha – Ma & Dad
I Love you Sha-Sha – Tony
Sha-Sha & Tony 4-ever!
Go For It, Lani
The Best Forever – Lani
Get a new car. Lani
Good Luck, Maryann – love, Cheri and Deb
Good luck Class of "86" – Mike
Good Luck, Maryann – "ED"
Best of luck for your future, Maryann – Mr. Trucchi
To the good looking one, Maryann – Pete
There's hope for you yet, Maryann – Brian
Work hard, Grampa
Keep Working Missy!
Congratulations, Gramma
D.L. & M.H. '84
"Say you, Say me" Luv, Brian
Joy the Clown
We love you Missy – Mom & Dad
Good Luck – Karen
Keep Smiling – Friends
Remember Always
Friends forever, Colleen
Janine – Born to be WILD!
Janine – I love you! – Mark
Janine – Footloose & Fancy Free
Best of Luck, Janine – Love Scott
Good Luck, Sis! - – Love, Jen
The Number of the Beast – R.D.T.
Doors Numero Uno
Good Luck Class of '86
Thank God you're going, '86
Yea, TONY!
James Douglas Morrison
John Lennon
Andre Tippet
Ronald Reagan
Mikhail Gorbachev
Congratulations, Brian – Bev
Let it get wet, Brian! – Bob
Better days ahead, Brian!
Ma & Dad McMahan
I Luv U Bri – Sis
Best Wishes Bri – Dan & Marie
Steve & Linda – '86
Love, Beth & Meaghen
Have a life
Mr. and Mrs. William Greene
Tommy Greene
Elaine & Ray Peckham
Gerry Sullivan
Jim Linehan
Molly Linehan
Joe Linehan
Doris LaRue
Mary Petrie
Chris Longway
Nancy Linehan
John Chase
Congratulations, Class of '86
Best of Luck to all!
We Finally Made It!
Congratulations, John
Good Luck, '86
Junior
Dennis
Blues Brothers
The Nose
JC
Good Luck – Love, Risa
Hamburg
Mr. and Mrs. Richard Cadmus
Mr. and Mrs. Robert O'Connor
Linda & Mike – forever
Gail, Bobby, & Joey Callahan
Elaine & Ray Peckham
Jamie & Laurie
Jack & Joanne O'Brien
Congrats, Jadi! – Stickman
Best of Luck – Splitz Family
'86 U. R. the BESTI – Jadi
Good Luck, Jo – Cheryl & Jim
Nice pants Nance!
Good Luck, Nan – Love, Val
Good Luck, Nance – Love, Mom and Dad
Kim & Al Forever!
I Love you Kim (JW)
The Wingren Family
Donna Penney
Richard P. Penney
Zaza
Mark and Janine
Mr. and Mrs. Malcolm Chisholm
Uncle Dick and Aunt Jean
Grandma Chisholm
Tom & Jack
Marjie & Jim
Karen
Joanne Hayden
Joe & Norma Allen
David W. Hayden
Good Luck, Rana – Kim
Bruce Goodell
Good Luck Jeff and John
The Thompson Twins – Mr.

SPONSORS

Hojion
Remember Jeff – John & Dove –
Good Luck – Love, Janet
Good Luck, Jeff & John – Love Melissa
Best of Luck y'all – JEFF
Good Luck, Shelly
Good Luck, Brat
Happy Feet Forever – Love, Matt
Good Luck, Karebear – Luv, Kath
Darin & Bill forever
Pat McCarthy
Hope McCarthy
Denise Mendes
Holly McCarthy
Heather McCarthy
Rob Josselyn
Chris Josselyn
Roger Waters
David Gilmour
Chris Kringle
John J. Rambo
Good Luck, Class of '86
'73 Chevelle "SS"
Hack
Mr. and Mrs. Stark
Good Luck, Robi
Pink Floyd
Going Mobil
Thanks, Grami
There's no way outa here!
Ryan and Gino
Good Luck, Karen & Anne – Nan
Good Luck, Class of '86
Good Luck Bill, Karen, & Mike –
Love, Gram and Gramp
Congratulations Bill and Karen –
Love, Mom and Dad
Congratulations Karen; Roberta
Congratulations, Karen – Luv, Karen
Good Luck, Karen – Luv, Peggy
Good Luck, Karen –
Love, Lorolee-n-Dave
Good Luck Paula
Paula & Skip
Joseph Cap
Good Luck Paula – Love Bri(BT)
Good Luck - WBHS DRAMA
Mr. & Mrs. Warren Turner
Good Luck, Paula – Love, the Baby Pegs
THANKS BAND – MR. GAGE
Congratulations – Bill & Judy Doane
Best Wishes, Marie Sullivan
Best Wishes, Ralph & Thelma Howe
Congratulations, Roberta – from Lloyd & Mary Sears
I love you Gary - – Roberta
Good Luck Bert & Baby, Anne
Good Luck, Lynne
Good Luck, Roberta & Gary – Love, Karen
Way to go Elaine - – Kris
Mr. and Mrs. Dick Gathage
To Elaine – John & Kathy
Grandma & Grandpa Gathage
Good Luck, Elaine – Paul
Elaine – Love, Mom & Dad
Nice Job, Elaine – Aunt B.J.
Good Luck Anne – Steve
Best Wishes Class of '86
To A Great Kid (Anne) from a better one of course – A.J.
Best of Luck to my kids – Love, Mom St. George
Mom & Dad St. George
Good Luck Anne – Love Nana
Congratulations, Sis – Kerri
Congratulations, Sis – Jeff
Best of Luck, Sis - – Mike & Sandi
Good Luck, Auntie Anne – Hayley
Anne & Tony forever!!!
Good Luck, Anne – Kerl-Ann & Richie
Jaan Sheedy
Paul Sheedy
Paul Sheedy, Jr.
Chris Sheedy
I want my $2.00 back
IDAHOE POTATOES! – S.C.
Good Luck, Greg – Pete B.
Congratulations – Matt P.
Good Luck, Class of '86 – Jim
Good Tennis – The Mailloux Twins
Greg Aaaaaahh!! – E.Z.
Patty – Miracles da happen – L, M & D
Patty – Congratulations – Luv L.C.
Patty – follow your dreams – L, N. & G.
Patty – the Best Always, L. G. & J.
Best wishes Patty Jean – L., A.L. & U.E.
Good Luck, Patty L., A.J. & U.J.
Patty – Get A Car! – Mike
Vaya Con Dias, Patty Jean
Patty – to the best sweeper
The rest of the world is waiting -
go far it – The Kilpatricks
Keep your eye upon the donut and
not upon the hole!
Congratulations, Megan – Mr. & Mrs. Goreri
I Love KEN DOLL
Jeffrey Manzer
Congratulations, Megan, Sarah, Wendy,
& Rick – Mr. and Mrs. Kraus
Best of Luck, Megan – Kenny
I Love you Megan – Chris
Get a life Meg – Love Brian
Congratulations Meggie – Love Daddy & Jamie
Luv ya Meg – Jan
Mr. and Mrs. Michael Smith
Congratulations Vickie – Love Bri
Best of Luck, Vickie – Love Kris
Good Luck to you all
Robert Mather
Miss Vickie! – Love, Dadie
Best Wishes, iff-uff. I Love You!
Good Luck – A Friend
"BUCKY CALHOUN"
"Wingy"
"Holo"
Rufus MaGufus
Mr. and Mrs. Ralph Pedersen
Kay-Sara-Sarah from Jack
Bob Sousages
King Khalul
You pal, Billy Bob
Congratulations, Andy, Ben
Nice Camaro, Andy – Bob
Congrats, Slime pit – Lisa
Hey, you – what are you doing?
Bud Light #2
I wish you the Best! – Mom
Good Luck – WABEO
Congratulations, Rachael – Love, Mom
Good Luck, Rachael - – Love, Joe
Rachael's Grandma & Grandpa
Rachael, tu es tres jolie – JR
Meable 7
Mr. and Mrs. Richard Fuller
Spleef it!
Rach-n-Greg
Congratulations – Love, Uncle Bob
Have Fun!
I Love you Deb! – Love Pam
Don't forget the Fish! – Ken K.
Jimmy & Kathy, 1985
Kathy prepare for takeoff – Mark
Good Luck, Deb – Love Matt
Good Luck Deb, Love Julie
Good Luck, Deb – Love, Dad
Go far it, kiddo! – Love, Cindy
Go far it, Ewok – Love, Kristin
Good Luck Deb, Love, Dan Rix
William and Cynthia Poole
Marjorie F. Thomas
Ray and Brenda Mandeau
Dave & Lorolee Forever
Good Luck L.L. from D.C. '78
Good Luck L.L. – Spacy & Ballzy
Happy Graduation, Felicia - – Love, Dad
Congratulations, Felicia – Melissa
Best Wishes, Felicia – Love, Mom
Good Luck Shel – Shelly
Good Luck Lecia – Gram
Good Luck, Felicia! – Dave
I Love you Felicia – Dennis
Good Luck, CRASH – Crash II
Hey Midge! Good luck basically
Laverne & Shirley
Danny and Marie
Best Wishes, Sis – Love, Lisa
Good Luck Mary – Love, Milton
Mr. and Mrs. Vincent Donndelinger
Mr. and Mrs. Paul Donndelinger
Mrs. Irene Kirkwood
Mr. and Mrs. Louis DiCarpa
Russell Manzer
BEST WISHES TO THE CLASS OF 1986 FROM THE WBHS DRAMA CLUB!!!!!
Mr. and Mrs. Timothy Sullivan
Shawn & Lisa Forever
Good Luck, Tim – Julie
Dennis, Metal Church & Metallic a Rule! Gods of Wrath
Good Luck, Tim – Noah
Loudness and Keel RULE!
Sue love Keith forever!
Watch the Black Cat, Tim
I LOVE YOU, LYNDA! – Timmy
Good Luck Tricia Love Mia
Thanx Tricia – Luv Kell
I LOVE MARK
Good Luck Tricia – Dad
Best Wishes Tricia – Mom
Success in the future – Michael
Good Luck – Auntie Irene Justin
Good Luck Sis – Tim
Good Luck Sis – Pam
Remember Doody Trish
Remember Newpaper??? Trish
Bye Bye Wee Dee Blues
David and Hosey
Good Luck, Chantelle – The Hamblys
Best Wishes Chantelle – The Boydens
We're very proud of you and we love you, Chantelle – Mom and Dad
Best Wishes Chantelle – The Collins
We love you, Chantelle – Bob & Joan
To Shari & Sweet – CM – Paul & Lee M.
God Bless you CM – Sandy Asack
We Made It KM & PC – CM
Thanks Dr. R. – J O & C.

TO ALL THE PEOPLE
PAST & PRESENT
WHO COMPRISE THE
WEST BRIDGEWATER PUBLIC SCHOOL SYSTEM

FOR YOUR DEDICATION,
UNDERSTANDING, CONCERN,
AND EFFORT ON BEHALF
OF OUR CHILDREN

THANK YOU

AS YOU FOLLOW ALONG LIFE'S PATH,
MAY EACH DAY BE FILLED WITH A BIT
OF HAPPINESS AND SUCCESS.

GOOD LUCK SENIORS

Ken Murphy

DODGE-MURPHY
PHOTOGRAPHERS